THE CLEARFIELD PROGRESS

Volume VIII | Clearfield, Pennsylvania, Thursday, November 20, 1913 | Number 87

ROLLING MILL HAS STARTED UP

Plant Begins Regular Run on Monday Last

WORKING TEN HOURS A DAY

About Fifty Men are Now Employed —Machinery Moves Along Smoothl and Satisfacorily—Remodeled Plant One of the Best Equipped in Central Pennsylvania

The Newhall Engineering company's mill at Hyde City is now in full operation After the plant had been bought the Newhall company gave it a thorough overhauling, putting the rolls, engines and ovens in condition and adding new machinery The mill always was a good one experienced steel and iron workers declaring that it was the best mill of its kind in the state The machinery is of the best and the arrangement of the mill such as to make it convenient for the work that is now being done in it

Started Rolling Monday.

Last week, as stated in this paper, a number of rails were rolled in order to see whether everything was in working order It was found that the mill was in most excellent condition and that the rollers worked in a most satisfactory manner On Monday of this week the mill started up in earnest, and rails are now being turned out rapidly and in a manner that greatly pleases General Manager Baumgarten and his corps of assistants The engines and machinery run smoothly, proving that they have been placed in good condition

Working Ten Hours.

At present the fifty men employed in the mill are working ten hours a day, and a large stock of rails is being piled ready for shipment As orders increase a larger number of men will be necessary to meet the demands of the trade

Manager Baumgarten is assisted by Assistant Superintendent Jones and Yard Superintendent Roop, both men experienced in rolling mill work The men who do the rolling are capable sturdy workmen who understand their business and by their efforts are helping to make a success of the enterprise

An Important Industry.

The Newhall rolling mill is an important industry,which is heartily welcome to Clearfield Good wages are paid in mills of this kind, and the marchants of this town are certain to profit by the operation of the Hyde City plant

What the Mill Does.

Clearfield citizens should understand that the Hyde City plant is not a "steel mill" It is a rolling mill at which old railroad rails and other iron and steel are rolled into smaller rails for use on tramroads and in mines and lumber mills There is a constant demand for these smaller and lighter rails hence the Newhall company can anticipate large orders for its product

Heretofore the company had its rails rerolled at Williamsport but the work will now be done in Clearfield thus saving the compnay considerable money in carrying on its business

Visitors Are Well Pleased

Visitors to the rolling mill are pleased with the manner in which the plant is managed When the Newhall company took over this mill it was predicted that it would never operate it and that it would cost at least fifty thousand dollars to repair the machinery and building

With intelligent direction the mill was put in excellnet condition the building was repaired and the machinery rebuilt as much as was necessary A visit to the mill will convince the most skeptical that it is now in good shape and that the company will operate it in a successful manner

Anrual Mince Meat for Sale for Thanksgiving

The Ladies of St Andrews church have made their annual mince meat ready for sale for Thanksgiving Get it any time at Mrs Van Valzah s Corner Pine and Front streets
Nov 20 6td

Special Services.

The Brotherhood of the Trinity M E church will have a special service at the church this evening. All men of the church are invited whether members of Brotherhood or not.

OPPOSES VACCINATION

Dr. Powell Says It is Not a Preventive

Editor the Progress

Within the past few weeks you have had two articles on vaccination I for one am very much opposed to it Can you tell me why England done away with compulsory vaccination over forty years ago? Can you tell me why that when vaccination was discovered (?), it was thought to put one immune for seven years and that today the best M Ds in the country say it only puts one immune for seven days? Look it up don't take my word for it It makes me very tired

Dr G B Powell

Clearfield Nov 17

One Physician's Opinion.

As one item of proof of the value of vacination we clip the following remarks of health inspector, Dr Watson, of Clinton county, speaking of the situation in Mill Hall where smallpox is epidemic

"As to the value of vacciuation Dr Watson states that of all the cases thus far reported in the county only two had been vaccinated In the one case the vaccine had been injected many years ago and in the other the victim had been exposed to the disease and had probably contracted it before he had been vaccinated Dr Watson states that if the Board of Health would require every man, woman and child in the borough who has not been successfully vaccinated within the last five years to be vaccinated at once, the disease would soon be wiped out

MRS. McMASTER'S FUNERAL

Services at Residence Today, Interment Tomorrow

A short funeral service will be held oved the remains of Mrs V McMasters, on Park avenue at 4 o'clock this afternoon

At 6 40 o'clock this evening the body will be taken to Lumber City where the funeral will be held at 2 o'clock tomorrow afternoon at the home of Mr and Mrs I D Guppy parents of Mrs McMasters

MISSIONARY MEETING

Being Held in The First Presbyterian Church

The Woman's Home and Foreign Missionary society of the Huntington Presbytery has been holding its sessions in the First Presbyterian church Clearfield today

A goodly number of women were present and considerable business was transacted Mrs McKendrick a returned missionary who has been in Africa, gave a most interesting talk and Mrs S C Wilson, of Curwensville, a delegate to the world s national convention of the W C T U gave her impressions of the sessions of that convention and urged co-operation in the cause of temperance

"A Trip Around the World"

'A trip around the world will be given by the Epworth League in the Eleventh street M E church this evening, beginning at 7 o clock and continuing until all have taken the journey The trips, including sights and scenes of foreign countries and all necessary refreshments will be given for 20c Everybody invited Raffia baskets will be on sale also candies etc

Attention, Readers

The attention of readers of this paper is called to the article in the third page referring to the fiftieth anniversary of Lincoln s Gettysburg speech and on the second page the advertisement of Sheeder, dealer in musical instruments in which he makes a most advantageous offer which every reader should consider

Thanksgiving Food Sale.

The Junior Auxiliary of the hospital will hold a sale of mince pies cakes cranberries, salted nuts candy and other good things for Thanksgiving dinner, on Wednesday afternoon November 26 in the room formerly occupied by the Clearfield National bank Nov 21, 5t

Will Hold Dance.

The Felix Club will hold a dance in the Hotel Dimeling on Thanksgiving night Thursday, Nov 27

Don t forget the big sale of Government Rubber Ponchos, Blankets Friday and Saturday of this week A snap for $1.60 co Governmen $5.45 each. Monarch Billiard Parlors. Nov. 19 3t.

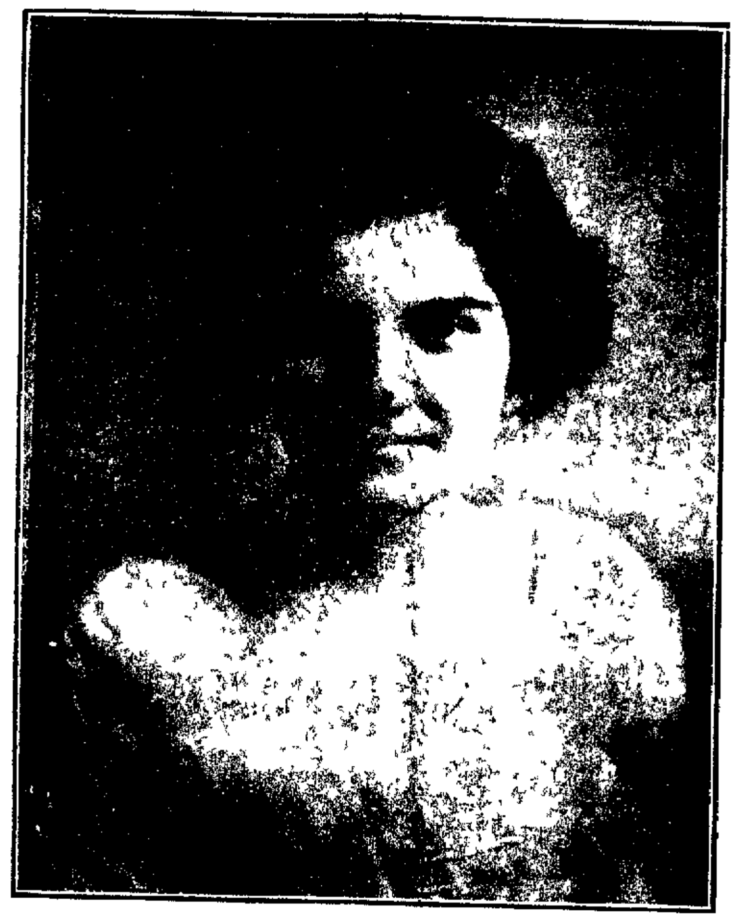

MISS DELLA ANDERSON.

Miss Anderson will sing the contralto parts in a "Tale of Old Japan", the cantata to be given in the opera house on Tuesday evening November 25 and will also give two other solos "Women of Inver" by Laughborough, and "His Lullaby" by Jacobs Bond

The parts for the contralto voice in "A Tale of Old Japan" are rich in beautiful musical tones and harmonies The part is admirably adapted to Miss Anderson s voice and some of the most touching and sentimental parts of the poem are written for this part

Miss Della Anderson is the daughter of Mr and Mrs D W Anderson, of West Third and Locust streets Clearfield Miss Anderson is well known to Clearfield audiences She was educated in the Clearfield public schools and later graduated from the Northwestern Conservatory of Music Chicago Ill being engaged before her graduation as an instructor at the ladies school in Chicago Watterman Hall where she is at present in charge of the vocal work of the institution Miss Anderson has a delightful voice, an exceptional training and has always pleased Clearfield audiences

SURVIVORS TELL OF THEIR RESCUE

Saved From Burning Balmes, 39 Persons Reach Port.

ONE BOAT NEARLY CAPSIZED

Bravery Displayed by Officers of the Pannonia Which Hurriedly Answered Calls For Aid—Burning Liner s Passengers Had to Jump Into Lifeboats Could Not Lower Ladders

New York Nov 20 Bringing 103 passengers rescued far out at sea from the burning steamship Balmes the Cunarder Pannonia docked here The story of the rescue of the passengers and the fire on the Balmes was another recital of the heroism of the sea The transfer of passengers was accomplished by the Pannonia s boats which braved heavy seas and stormy weather

Officers of the Pannonia said that a boat bringing thirty nine of the Balmes passengers ran into a thunder squall and the boat with all on board was nearly lost Difficulty was experienced too in taking the passengers from the burning liner On account of the condition of the ship it was impossible to lower the [illegible] ladders and [illegible] It was [illegible] The passengers [illegible] end of the ladder and [illegible] jump into the boats which men of the Pannonia were waiting [illegible]

Two of the passengers one a woman eighty six years old and the other a boy of six were in such a condition that it was thought they would not live Dr Dougherty, the Pannonia s physician who went in the first rescue boat attended them on the way back to the Pannonia and then put them in the hospital They were almost well when the ship docked

Women and Children Saved

There were sixteen women and fourteen children among the rescued passengers Ninety one of the passengers were in the steerage All of the rescued left the Balmes lightly clad The passengers of the Pannonia, however soon supplied all the needy ones required and they all looked smiling and cheerful when they reached here

Captain Robert Capper commander of the Pannonia said that his ship was 280 miles away from the Balmes when the wireless call for help was received There was quite a gale blowing and the seas were heavy The Pannonia was headed toward the Balmes then about 600 miles from Bermuda Extra stokers were put to work but the Pannonia was able to make but nine knots an hour.

The transfer of the passengers was accomplished next morning three boats of the Pannonia bringing them all over in less than two hours The [illegible] for awhile

TELEGRAPHIC TICKS.

At G[illegible] request Supervisor [illegible] down his ticket [illegible] 3 SS 1, 18

Edward W[illegible] negro desperado was killed by a sheriff s posse near Columbia S C Wimbush had fought pursuers all night

General Hugh L Scott and a squadron of cavalry have been ordered to persuade the Navajo Indians of New Mexico to surrender eight outlaws

Jewels valued at $1 000 were stolen from a wagon while being transferred from an express company station to Paul N Lackritz a Chicago jeweler

An explosion of dynamite at Trinidad Colo believed to be the work of strikers wrecked the home of Dominic Peff to camp marshal at Piedmont and damaged nearby buildings

The typhoid fever epidemic among the Rhode Island delegation to the Perry celebration claimed its sixth victim in the death of Frederick A Greene clerk of the senate committee on finance

REAL ESTATE TRANSFERS.

William P Hopkins et al to J C Pyers land in Chest twp $1200

Estate Michael Martin to Joseph [illegible] land in Decatur twp $10

Jack Vuch to Edward Turner Sr land in Lawrence twp $1225

Annie E Daub to Antonio Marcelli land in Curwensville $50

Isabella P Smay to Joseph Smay land in Pike twp $454 36

Alice Deters et al to LewisS Hill, land in Jordan twp $135

Albert S oung to Sebastian Kruis Sr land in Beccaria twp $90

Joseph M Boron to Elizabeth Onod land in Winburne Pa

New Plumbing Firm.

Sacketts & Lafferty is the title of a new plumbing firm that has opened an establishment on the West Side The members of the firm are both young men who are experienced in their line of business

Everybody will buy a Government Rubber Blanket Friday and Saturday of this week only at Monarch Billiard Parlor Next door to Leitzinger Bros Nov 19-3t

Wanted—Girl for general house work Apply Mrs C C Austin, Front street. Nov. 20, 2t

NEW SECRETARY OF Y. M. C. A.

Elmer F. Kester Chosen for the Position

WELL TRAINED IN THE WORK

Former Secretary Beck Given a Hearty Farewell by the Board of Directors of the Association—Leaves for His New Position in Indiana—Given Purse of Gold.

At a meeting of the board of directors of the Clearfield Y M C A on Wednesday evening, Elmer F Kester, of Philadelphia, was selected as general secretary of the local association

Mr Kester was in town on Tuesday evening and Wednesday forenoon, when he met the directors and many of the citizens of this place He was favorably impressed with Clearfield and its activities Upon the recommendation of a special committee appointed to consider several applicants for the position his selection by the board was unanimous

Will Come Here Soon.

Mr Kester will come to Clearfield at the earliest possible moment, probably within the next week He is at present associated with the Central association in Philadelphia as head of the department of spiritual work for boys, having under his charge one thousand boys, and he will come to Clearfield just as soon as his successor can be appointed

Mr Kester who is a native of Wilkes Barre Pa, has had extensive training in association work in different sections of the state He comes to Clearfield well equipped to enlarge the scope of activities of this association and it is promised that a vigorous campaign will be conducted under his leadership

Is a Hard Worker

Mr Kester is a young man of pleasing personality and his brief visit here created a very favorable impression He is married and Mrs Kester will accompany him, in all probability upon his next visit here

With the increased activity in industrial circles and the excellent prospects for the future in this section, Clearfield Y M C A promises to become a power for good in this community and the board of directors feel that it has secured the right man for this important work

Bade Mr Beck Farewell

The board of directors met Wednesday evening at five o clock, to hear the report of the month s work the reports of special committees and to bid Mr Beck the retiring secretary God-speed in his new field At the close of the business session Judge Allison O Smith president of the association voiced the regret of the board of directors in losing Mr Beck who goes to a field offering perhaps greater opportunities

A Token of Esteem.

The relations between the secretary and the officers were most cordial, and Mr Beck leaves in Clearfield hosts of warm friends made during his stay of four years in this place His fine Christian spirit and loyalty to the cause he represents have especially endeared him to those with whom he was associated As a slight token of the esteem in which the board holds the retiring secretary, Judge Smith presented Mr Beck with a purse of gold

Going to New Home

Secretary Beck made a pleasant response and wished the association and all its activities the fullest measure of success after which a brief reception was held

Mr and Mrs Beck leave this afternoon for Indiana Pa their new home They take with them the best wishes of this community At Indiana Mr Beck will have charge of a new building just completed He possesses the energy and ability to make the work in his new field a great success and the town of Indiana may be considered fortunate in securing these admirable young people as permanent residents

Death of Mrs Goss.

Mrs William Goss mother of Mrs. J[illegible] h Chase of Clearfield, died at her home in [illegible] ings Tuesday evening. She [illegible] mother of nine [illegible] are living. [illegible] funeral [illegible] at her late [illegible] tomorrow [illegible] 10 o lock in the morning Mrs Goss was 73 years old.

HIGH SCHOOL PLAY

"The Time of His Life" Pleases a Large Audience.

The performance at the opera house last night when the students of the Clearfield High school presented "The Time of His Life," was highly appreciated by the large number of citizens who witnessed it. The students who took part in the play acquitted themselves in a most creditable manner and the audience was liberal with its applause

The play may be called a hilarious farce the funny situations being numerous The success of the play was due to the able training of the players by Prof D A Henderson The cast of the play was as follows:

Mr Bob Grey — Cortes Bell
Mrs Bob Grey — Margaret Wrigley
Tom Carter — Harold Gilliland
Mrs Grey's Brother
Mrs Peter Wycombe — Ethel Boyce
A Personage
Mr Peter Wycombe — John Graham
A Pessimist With Indigestion
Dorothy Landon — Gertrude Bell
Secretely Engaged to Tom Carter.
Mr James Landon, Sr — Donald Livingston.
Dorothy's Father.
Uncle Tom — Russell Flegal
A Colored Butler.
Officer Hogan — Willi m Young
Of the 21st Street Police Station.

PROGRESSIVE RALLY

Will be Held for Philadelphia and Vicinity.

Plans to hold a Progressive rally for Philadelphia and the surrounding country were discussed Tuesday afternoon at a meeting of the Progressive League council in Philadelphia. A committee was appointed to consult with similar committeemen from the Washington party city committee and the Washington party state committee A Nevin Detrich, state chairman of the Washington party, is expected to be in Philadelphia in a few days, when the time for the rally will be arranged.

The institution of a commission form of government, a short ballot and a constitutional convention will be propositions discussed at the rally. The annual state Progressive conference is planned for the latter part of March or the beginning of April.

REBELS EXPECTED TO CAPTURE TAMPICO

Planning to Gather Force of 8,000 Men There.

Brownsville, Tex, Nov 20—Following the massacre of the entire federal garrison at Victoria, capital of Tamaulipas, the rebels under Lucio Blanco and Pablo Gonzales are reported to be making a dash on Tampico, 12[illegible] miles south of Victoria expecting to join the rebels operating north from Tuxpan.

From what is understood of the rebel plans, they expect to throw 6,000 or 8,000 men into Tampico in a night attack and by a house to house fight capture the harbor defenses which are believed to be more than a match for the three Mexican gunboats now on the gulf coast.

General Pablo Gonzales formerly a cattleman, has a command of vaqueros herders and Mexican bad men, born to the saddle and pistol daring and reckless as filibusters can be In the attack on Victoria they expected no quarter and they gave none When they rode away from Victoria they left the dead in the streets, in the Catholic cathedral and in the courtyard and halls of the government palace They took no prisoners

General Gonzales made his report by courier to Jimenez and from there by telephone to the Constitutionalist head quarters at Matamoras, just across the Rio Grande from Brownsville.

Gonzales calls it "the bloodiest battle of the revolution" and reports great destruction of life and property

Russian Crown Prince Hurt.

London Nov 20—The imperial Russian crown prince, Alexis Nicholaievitch, is reported to have been thrown from an automobile in which he was driving with a sailor attendant. The little prince, who has for many months been an invalid, escaped with only a few bruises

DEATHS OF A DAY.

Dewey H Kramer, father of Frank L Kramer, American cycle champion and former world's champion, died in Evansville Ind.

Archibald McLaughlin, sheriff of Ulster county N Y., is dead, aged sixty-one years. An old injury to his spine brought on his death.

NEWSPAPERARCHIVE®

Making the Little Farm Pay

By C. C. BOWSFIELD

RECALLING the costly experience of last season farmers and gardeners are preparing to make war on the cutworm and other pests of the kind. Caterpillars, in their various forms, were unusually destructive last summer in all parts of the country. They seemed to be getting the start of land owners in corn and cotton fields as well as in orchards and gardens.

The dicuity in fighting the cutworm lies chiefly in the fact that it operates extensively in fields and hides in the ground. Its operations cover such a wide territory and its migrations are so rapid that ordinary spraying processes are not effective. This caterpillar is identical with the army worm and probably the same as the cotton worm. In habits and formation it is identical, though rather larger in southern localities than in the northern lake region.

When a farmer knows in the spring that there are cutworms or army worms in his fields he should adopt vigorous measures. The extra work involved is cheaper than replanting his crops. A second plowing of the land is helpful, the last to be as near seeding time as possible. All methods of stirring the soil as summer warmth comes on are beneficial. The plow tears up the nesting places, throws the insects out where birds may get at them and createst a general disturbance.

This extra tillage is good for the land and will go a long way toward exterminating the pests. In connection with the work of plowing and cultivating it will pay to use a preparation made on the basis of one pound of Paris green, thirty pounds of bran and two quarts of molasses. Moisten the bran with water before mixing. This may be manufactured in larger lots if needed. It is to be spread thinly about the field. If placed around a garden, orchard or field it may serve to exclude all caterpillars. Kerosene emulsion is also recommended.

Where any crop has been damaged by the caterpillar pest it is a good policy to sow alsike. This is a profitable product, almost equal to cotton or corn, when cost is considered, and it is of great value to the soil.

Another good plan is to sow part of the affected ground to rape and allow a drove of hogs to forage on it. A rotation of crops, with an occasional application of the preparation described, will rid a farm of cutworms and similar creeping pests.

The cankerworm is best known as a pest of apple and cherry orchards, but it is even more destructive to elms. Modern methods require frequent spraying with arsenical poisons as a protection of fruit against the codling moth, and this has the incidental effect of killing canker worms.

The San Jose scale can be destroyed by the use of one of the lime and sulphur mixtures, which may be purchased ready made or brought into solution by boiling the raw materials together as follows: Fifteen pounds of lime, fifteen pounds of sulphur and fifty gallons of soft water. For fifty gallons of the spray heat twelve gallons of water in a four gallon iron kettle, mixing in a separate vessel fifteen pounds of sulphur with enough water to form a thin paste. Add this sulphur to the water in the kettle and bring the mixture to a temperature just below boiling. Then add fifteen pounds of best lump lime, keeping cold water at hand to use as the mixture threatens to boil over. After the lime is fully slaked, boil for forty minutes with almost constant stirring. Then strain into a fifty gallon tank and fill with warm water.

Codling moth, attacking apple and other fruit trees, should be treated with the bordeaux mixture, which can be purchased ready for use or made up as follows: Copper sulphate (blue vitriol), four pounds; quicklime (not air slaked), four pounds; water to make fifty gallons. Dissolve the copper sulphate by putting it in a bag of cheesecloth and hanging this in a vessel holding at least four gallons, so that it is just covered by water. Use an earthen or wooden vessel. Slake the lime by addition of a small quantity of water and when slaked cover freely with water and stir. Strain the milk of lime thus made into the copper sulphate. Pour more water over the remaining lime and stir the strain into the other until all lime but stone lumps is taken out.

The bordeaux mixture is effective in treating asparagus rust, cabbage worm, mildew, rot and parasites on grapes, early blight, scab and Colorado beetle on potatoes, leaf blight and insects on muskmelons and watermelons, worms on tomatoes, raspberries and blackberries, slugs and leaf blight on roses, leaf spot on strawberries, rot on fruit trees and nearly all insect pests and fungous diseases.

There is gold in manure, but you can't collect it while it lies in the barn lot

GENERAL BLANQUET.

Mexican War Minister Who Opposes Huerta and May Be Fired From Cabinet.

Following the dismissal of Manuel Garza Aldape from Huerta's cabinet because he opposed certain policies of the dictator it is expected that General Aureliano Blanquet, minister of war, will be the next to get the "ax." Blanquet refused to obey absolutely the commands of the Mexican boss, and his days of activity now seem numbered.

EMBARGO PLACED ON MEXICAN NEWS

New Rebellions Springing Up All Over Country.

City of Mexico, Nov. 19.—From the rigorous embargo on news established in official quarters by the order of General Huerta there is a strong impression that the government seeks to keep the public in ignorance of the course of events in this country, which, according to the latest reports, is in a general conflagration of rebellion, with new leaders who know neither Huerta nor Carranza springing up.

The one saving factor is the scarcity of powder, coupled with general ignorance of its manufacture.

The City of Mexico, wrought up to hair trigger tension, lost its head in another panic when General Huerta retired from the national palace to the historic castle of Chapultepec, presumably to insure his safety in the event of a popular uprising. Before shutting himself up in the fortress he called his ministers into a short conference and afterward gave out the statement that he was ready to resist intervention.

On account of the lack of news from Victoria, capital of Tamaulipas, fresh disaster to the federal cause is feared at that city, which is beleaguered by a large force of rebels. A message from Victoria was received saying, "Rebels are attacking." Two hours later came a message, which was the last received from the federal garrison of 600 at that place. It said, "Rebels are advancing from all sides."

NEW MANAGER FOR DODGERS

Coach Robinson, Formerly of Giants, to Lead Brooklyn Club.

New York, Nov. 19.—Wilbert Robinson was named by President Charles H. Ebbets as the new manager of the Brooklyn Dodgers to succeed William Dahlen.

Robinson was a member of the Giants for a long period, acting in the capacity of coach. Only this fall he was given his unconditional release. At the time it was not said why Robinson was let go by the Giants. In the past he proved to be a very valuable man to have around, for Robinson was in a class by himself when it came to developing pitchers.

According to a report, Robinson was released by McGraw at his own request. This was to enable him to open negotiations with Ebbets.

DEATHS OF A DAY.

Edward Lucas, sixty years old, member of the firm of Lucas, Dempsey & Co. of Morristown, N. J., is dead.

Mary E. Fetters, widow of John G. Fetters and a resident of Brooklyn for sixty-five years, is dead, aged eighty-five.

John Keegan, former city editor of the Paterson (N. J.) Guardian, city clerk and clerk of the fire and police commission of Paterson for a number of years, died in Bedford City, Va.

Dr. William B. Treadway, formerly a general practitioner at Stamford, Conn. and more recently connected with the Rhode Island State hospital, died at the Stamford hospital.

Mrs. Harriet E. Sayre, ninety-four, Chicago's oldest woman resident, is dead at her home in Mont Clare, a suburb. She reached Chicago seventy-two years ago with her parents in an ox drawn wagon and was the donor of Sayre park to that city.

James Carter Beard, brother of Daniel Carter Beard, the artist, who lives at Flushing, N. Y., is dead in New Orleans. He was born in Cincinnati seventy-six years ago, and in his death there passes away one of the last of the group of illustrators contemporaneous with Thomas Nast, the elder; F. O. C. Marley, A. B. Abbey and Charles Stanley Thinebeart

The Talk of the Town

Spend Only 35c a Day

BENEFIT AND DELIGHT THE WHOLE FAMILY

SAVE UP TO $235

Sheeder's CHRISTMAS MUSICAL CLUB

(Co-Operative---Limited to 50 Members. Membership Fee $1.00. Refunded on demand if you decide not to buy or if your application is rejected.)

$225.00 FOR A **$300 PIANO** Pay only $5.00 Down and $1.50 Weekly thereafter, no interest.

$288.00 FOR A **$400 Player Piano** Pay only $10 Down and $2.50 Weekly thereafter, no interest

¶ One can readily appreciate the real saving to you, when you realize that all Baumeister and Archer Pianos offered in this Christmas Club are sold from "Factory to Home" direct and that every instrument is from 25 to 35 per cent. less than any dealer or carry-all can sell Pianos of the same grade.

¶ It's a simple analysis---a dealer must pay the jobber's profit who in turn must pay the manufacturer's profit before selling to you. We as manufacturers sell you direct, charging only a legitimate profit.

¶ This helpfnl Christmas Co-Operative Club can save you as much as $235.00 from prices for same quality advertised elsewhere.

¶ This is not a Club that confines you to one "cheap" (?) Piano or Player Piano. It is a genuine opportunity to buy the Piano you want and at a big saving.

Guaranteed Absolutely

¶ We guarantee the Baumeister and Archer Player Pianos in every respect or money refonded. Compare this guarantee with the rambling statements ordinarilly furnished. We SAY: Use any one of these instruments 30 days. Return it if you don't like it and Get Your Money Back.

¶ Join the Christmas Club at once and be sure of your buying privilege. Select the instrument later if you prefer, but would advise you to select now as we cannot possibly increase the membership above 50 members in this club as we are rushed with orders to such an extent that we now have orders in the factory that cannot be delivered at the Clearfield store before Dec. 1st and our factory is working over time and will be until 1914.

SEND THIS COUPON---SAVE UP TO $235

Send me full information about Christmas Musical Club.

Name _____

Address _____

C. P. Nov. 20'13

. . . VICTROLAS . . .

¶ Better get your order in now for a Victrola for Christmas or you may wait for 30 or 60 days after Xmas for your choice.

¶ Last year the Victor Company were 58000 machines short on their Xmas orders. The conditions wili be no better this year. We just received an order that should have been here thirty days ago but this style has a greater demand than the Victor Co. can produce. What can we expect Xmas week? Don't delay.

Victrolas $15, $25, $40, $50, $75, $100, $150 and $200 in stock.

Exchange Your Seldom Used Piano

¶ If you have a seldom played piano in your home we will allow you its full value in exchange and take it as first payment on a Baumeister, Archer, Radle or Biddle Player Piano. Why not have a Piano the man of the house can play? There are many days and years of solid enjoyment in it for the whole family. We give with every player in this Club 12 Rolls of your own selection, Player Bench, Scarf, Free Delivery and One Year's Expert Tuning Free.

White Sewing Machine Christmas Club

¶ Every woman who is going to buy a machine in this Club should know that WHITE SEWING MACHINES are the best in the world.

Club Plan, Pay $2.00 Down when ordering and $1.00 weekly. This Special Club Offer closes on Xmas Eve at 10 o'clock.

Our $65 Machine	Club Price $39.50	Our $80 Machine	Club Price $54.50
" $70 "	" " 44.50	" $22.50 "	" " 16.50
" $75 "	" " 49.50		

Send FOR OUR FREE CATALOG OF MACHINES. 10 per cent. discount for cash

Sheeder's Music House, 28 North Second Street Clearfield, Pa.

NewspaperARCHIVE®

FIFTIETH ANNIVERSARY of LINCOLN'S GETTYSBURG ADDRES[S]

FOUR score and seven years ago our fathers brought forth on this continent a new nation, conceived in Liberty and dedicated to the proposition that all men are created equal. Now we are engaged in a great civil war, testing whether that nation, or any nation so conceived and so dedicated, can long endure. We are met on a great battlefield of that war. We have come to dedicate a portion of that field as a final resting place for those who here gave their lives that that nation might live. It is altogether fitting and proper that we should do this.

But in a larger sense we cannot dedicate, we cannot consecrate, we cannot hallow, this ground. The brave men, living and dead, who struggled here have consecrated it far above our poor power to add or detract. The world will little note nor long remember what we say here, but it can never forget what they did here. It is for us, the living, rather, to be dedicated here to the unfinished work which they who fought here have thus far so nobly advanced. It is rather for us to be here dedicated to the great task remaining before us—that from these honored dead we take increased devotion to that cause for which they gave the last full measure of devotion; that we here highly resolve that these dead shall not have died in vain; that this nation, under God, shall have a new birth of freedom, and that government of the people, by the people, for the people, shall not perish from the earth.

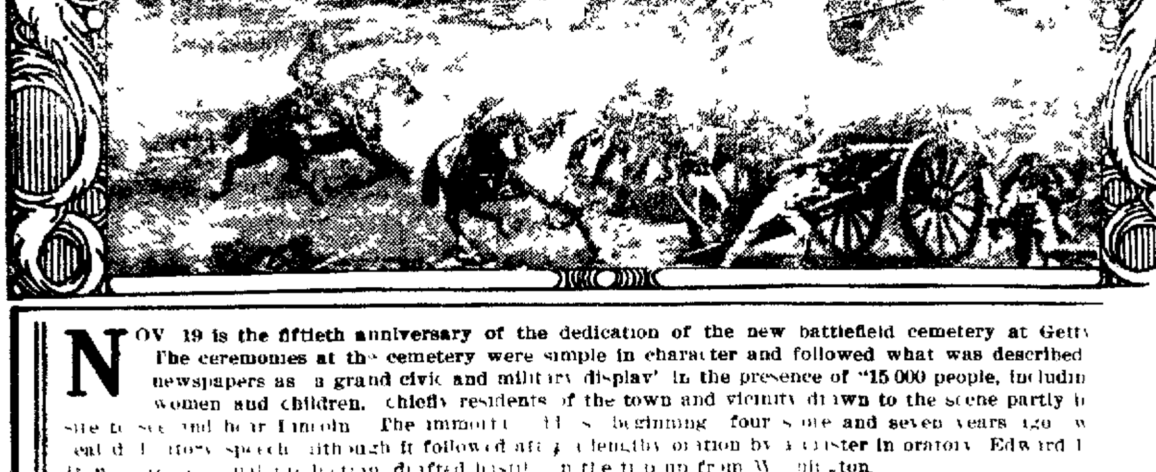

NOV 19 is the fiftieth anniversary of the dedication of the new battlefield cemetery at Getty[sburg]. The ceremonies at the cemetery were simple in character and followed what was described [in] newspapers as "a grand civic and military display" in the presence of "15,000 people, includin[g] women and children, chiefly residents of the town and vicinity drawn to the scene partly [illegible] [de]sire to see and hear Lincoln. The immortal [illegible] beginning "four score and seven years ago" w[as] [illegible] story speech although it followed after a lengthy oration by a master in oratory, Edward [Everett]. [illegible] drafted [illegible] on the trip up from Washington.

[illegible] Federal dead from the battlefield was not yet completed [illegible] there were [illegible] in the ground [illegible] unknown [illegible] we are met on a great [illegible] estimate then held of the [battle] of Gettysburg is only one of many [illegible] the future for he said of the dead sleeping their last sleep there, "The world can never for[get what they] did here." Linked with their memory is that brief but matchless tribute.

FOWLER AND WHITMAN.

Indicted Collector of Contributions and Man Who Pushes Prosecution.

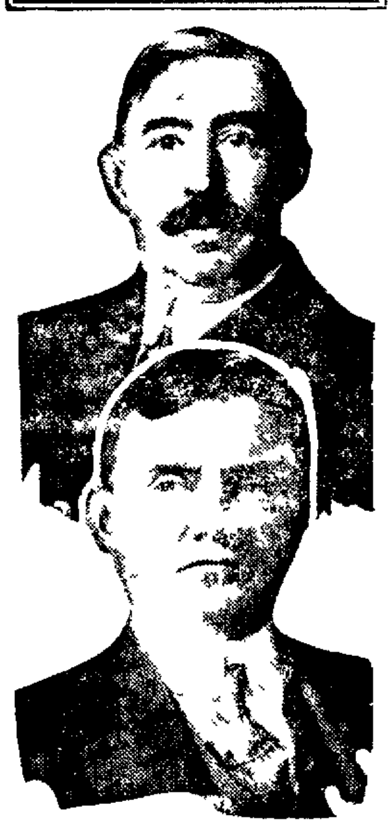

Photos by American Press Association

Everett P Fowler alleged to be one of Tammany's bagmen in the collection of 'campaign contributions' who was indicted by the grand jury on a charge of extortion refused to tell the whole story to District Attorney Whitman and thus evade the consequences. The district attorney offered [immunity] if Fowler would reveal all he [knew] [illegible] the alleged [illegible] guilty and w[as] [illegible] bail of $5,000. District Attorney W[hitman] [illegible] promises other indictments [illegible] of this scandal.

TRIAL MAY CLEAR UP PINDELL LETTER

Ex-Secretary of Senator Lewis Is Held as Forger.

New York Nov 22—In what was [illegible] first step of a pr[illegible] [illegible] the mystery in[illegible] [illegible] letter which [illegible] Senator [J. Ham] [Lewis] [illegible] of [illegible] [illegible] to Lewis [illegible] news[paper] [illegible] Moulthrop former s[ecretary] to [illegible] was taken before [illegible] commissioner [illegible] a charge of fo[rgery].

The warrant in the case [illegible] Moulthrop specifically with forging [illegible] a check for $2.5[illegible] the [illegible] Metropolitan [Bank]. [illegible] the detectives [illegible] make no denial [illegible] that he was the [illegible] of which so much has been [illegible] during the last [illegible] days.

Senator Lewis admits that he wrote a letter to the Peoria editor in regard to the ambassadorship but he contends that the document was altered so as to distort its original text materially.

Moulthrop was a stenographer on the senator's staff at the time the letter was written. He had nothing to say in regard to the charges against him.

"It will all come out in due time," he told the detectives.

Pistols In Their Hand Bags.

Chicago Nov 22.—Revolvers take the place of powder puffs in the hand bag carried by Chicago's ten policewomen. It had been generally supposed that the policewomen were unarmed until Officer Clara Olsen was discovered carefully oiling her firearm.

TELEGRAPHIC TICKS.

Senator Pomerene has introduced a bill to appropriate $[illegible],000 for combating hog cholera.

Stephen L[illegible] of Steelton, Pa., cut his wife's throat because she would not [illegible].

[illegible]

Miss Certi de Lirphart of Atlantic City is dying in Pittsburgh from an automobile accident in which her back was broken.

Rear Admiral Austin M Knight assumed command of the Narragansett bay naval station succeeding Rear Admiral William B Caperton.

The United States marshal for New Mexico has asked for two troops of cavalry to take eight Navajo Indians, alleged horse thieves.

James E Griffith, twenty-four, of Alt[illegible], Ia., was found wounded and his wife dead in a supposed suicide pact at a [Tol]edo (O.) hotel.

Ralph [illegible] defaulting [illegible] was sentenced to seven to t[illegible] years [illegible].

In a fight at the Quincy copper mine [illegible] Mich., Harry Barker, a deputy sheriff, was seriously wounded and [illegible] strikers received flesh wounds.

ENTER THE OYSTER.

There's an R In the Month That's Good For Bivalves.

For scalloped oysters prepare a pint of oysters and season them with half a teaspoonful of salt and half a saltspoonful of pepper. Into one third cup of melted butter stir a cup of cracker crumbs. Butter a shallow dish, put in one fourth of the crumbs then half of the oysters then one-fourth more of the crumbs, the remaining oysters and a thick layer of crumbs on the top. Bake twenty minutes or until the crumbs are brown and the juice bubbles up on the edges. In doubling the rule half as many cracker crumbs more will be sufficient.

Cream Oysters on the Half Shell.

Pour into a saucepan a cupful of hot water, one of milk and one of cream with a little salt. Set into a kettle of hot water until it boils, then stir in two tablespoonfuls of butter and a little salt with white pepper. Take from the fire and add two heaping tablespoonfuls of corn starch wet with cold milk. By this time your shells should be washed and buttered and a fine oyster laid within each. Range the shells closely together in a large baking pan. Stir the cream very hard and fill up each shell with a spoon. Bake five or six minutes in a hot oven after the shells become warm.

Oysters In Cream (German Fashion).

Drain twenty four oysters, add the juice of a lemon, one ounce of butter, salt and pepper and bring to a boil. Melt one ounce of butter, add two teaspoonfuls of flour, one-half pint of white stock, a spoonful of mushroom ketchup and cook and stir five minutes. Blend the yolks of two eggs with one-half cupful of cream or milk, add to the sauce and pour over the oysters.

To Insure Success In Preserving Fruit.

Success in preserving, as in other branches of the culinary art, depends largely on a strict adherence to rules.

For instance, it is well to avoid tin or metal utensils, as fruit acids attack metals and occasion a disagreeable and unwholesome flavor and a dull off color is frequently the finished product. White lined utensils are preferable.

The shape of the pans may seem an unimportant matter, but it is well to bear in mind that broad rather than deep pans are advantageous, since the weight of fruit is apt to crush that below.

It is a vast help to have the necessary utensils, which include scales, measuring cups, jelly bag, wooden spoons, a wooden pestle, a colander of agate or similar ware, earthen bowls, a large mouthed funnel, silver plated knives and forks, a skimmer, a ladle, a pitcher with long narrow pointed lip, a new sieve and two or three pans.

Fruit for preserving in any form should be fresh picked or gathered and slightly underripe. Such fruit insures more perfect shape in the finished product and eliminates the possibility of fermented fruit or the loss of pectin or jelly making property.

Handle soft fruit (peaches, berries, etc.) as little as possible. If it is to be canned in jars put it into the jars at once on boiling or otherwise preparing it.

If berries must be washed put them a few at a time into a colander, pour cold water over them and turn at once upon a large sieve to drain, then hull.

Large hard fruit, as apples, pears and quinces, should be washed and wiped dry before paring.

Cut apples and other hard fruit for jelly into quarters, removing all wormy places or imperfections. Retain the skin and cores. The cores of quinces should be discarded, as the excess of gummy properties does not improve jelly.

To Make Work Light.

To lighten the work of the busy housewife come this long handled brush for cleaning walls and picture

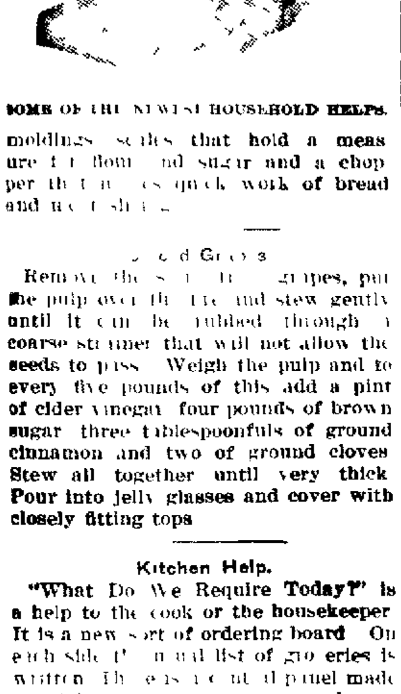

SOME OF THE NEWEST HOUSEHOLD HELPS.

moldings, scales that hold a measure for flour and sugar and a chopper that makes quick work of bread and meat slicing.

Spiced Grapes.

Remove the skins from the grapes, put the pulp over the fire and stew gently until it can be rubbed through a coarse strainer that will not allow the seeds to pass. Weigh the pulp and to every five pounds of this add a pint of cider vinegar, four pounds of brown sugar, three tablespoonfuls of ground cinnamon and two of ground cloves. Stew all together until very thick. Pour into jelly glasses and cover with closely fitting tops.

Kitchen Help.

"What Do We Require Today?" is a help to the cook or the housekeeper. It is a new sort of ordering board. On each side the usual list of groceries is written. The center is a metal panel made up of little cross wires, each containing two colored beads. These beads are pushed to the right or the left, to stand next to the supplies wanted. The boards are priced at $1.

NATURE.

As a fond mother, when the day is o'er
Leads by the hand her little child to bed,
Half willing, half reluctant to be led
And leave his broken playthings on the floor
Still gazing at them through the open door
Nor wholly reassured and comforted
By promises of others in their stead
Which, though more splendid, may not please him more
So nature deals with us and takes away
Our playthings one by one and by the hand
Leads us to rest so gently that we go
Scarce knowing if we wish to go or stay
Being too full of sleep to understand
How far the unknown transcends the what we know
—Henry Wadsworth Longfellow

Electricians and Soft Hats.

Every trade exercises some effect on the dress of its votaries. The locomotive engineer wears a cap and overalls, the baker a white skull cap, the butcher a long white apron and straw sleeves, and the cook and the waiter each has his distinctive garb. Electricians wear soft hats and the following account from the Electrical World gives the reason why. A substation foreman on an electric line in northern Indiana was explaining the details of some work to his men in a recently completed substation. In pointing out a joint in the high tension wiring, hat in hand, the rim of the derby came into contact with live wires. A circuit was completed from the high tension line through the small steel wire in the rim of the hat and through the man's body to the ground, thereby causing a shock which proved fatal. Soft hats have no metal wire in them, and that is why they are so popular with electricians.

Making Steel Pens.

Briefly described, steel pens are made as follows. First the steel is rolled into big sheets and then cut into strips about three inches in width. The strips are heated to a bright red and are then allowed to cool gradually, which tempers them. They are next rolled to the necessary thinness and are cut into blank flat pens and the pens while flat are usually stamped with the brand or the name of the manufacturer. To shape the pens is the next process. The rounding makes them hold the ink and distribute it more evenly than could be done if they were flat. To harden them they are heated to a cherry red and then suddenly cooled. This not only hardens them, but makes them elastic. The polishing, pointing and finishing come next, and then they are ready for use. The little holes in the pens at the end of the slits serve to make them more elastic and to facilitate the flow of the ink.

Washing While Traveling.

Sir Francis Galton held that washing when on a journey has its drawbacks. In the "Art of Travel" he remarks that "there is no denying the fact, though it be not agreeable to confess it, that dirt and grease are great protectors of the skin against inclement weather and that therefore the leader of an exploring party should not be too exacting about the appearance of his less warmly clad followers. Daily washing, if not accompanied by oiling, must be compensated by wearing clothes. A dog will sleep out under any bush and thrive there so long as he is not washed, groomed and kept clean. There must be a balance between the activity of the skin and the calls upon it, and, where the exposure is greater, there must the pores be more defended."—London Globe.

Excising the Stolen Goods.

An orchestra leader who has a faculty for detecting reminiscences made himself unpopular with the composer of an opera of serious pretension recently. It had been decided that the performance must be shortened, and the members of the orchestra had been assembled to make some cuts in the score.

"Now," said the leader, "we will begin by shortening the overture."

"What shall we leave out?" asked the concert master.

"Those thirty-two measures beginning with 'Carmen' and ending with 'Rigoletto.'"—New York Post.

The Sensitive Jester.

"De Wooze seemed to get mad because I didn't laugh at that weazened joke of his."

"Humor him when you can. You see, De Wooze is the sort of humorist that expects somebody to smash the bass drum every time he chortles a pun."—Cleveland Plain Dealer.

Warranted to Work.

"Your hardwood floors are always so exquisitely polished," said Mrs. Jones. "How do you manage it?"

"Oh, I just put chamois rompers on the children and let them play in the house," responded Mrs. Brown.—Lippincott's.

Sponge Fishing.

Every boat engaged in the Jamaican sponge industry has a water glass or pane of glass inserted in the bottom of a box or bucket through which the sponges are readily detected.

Sneaky.

Lawyer—Sneaky sort of man? What do you mean, sir? Witness—Well, sir, he's the sort of man that'll never look ye straight in the face until yer back's turned.

NEWSPAPERARCHIVE®
NEWSPAPERARCHIVE®

THE CLEARFIELD PROGRESS

Published Every Day Except Sunday by the

PROGRESSIVE PUBLISHING CO.

CLEARFIELD, PA.

Official organ of the Washington Party of Clearfield county.

OFFICERS

Robert H. Sommerville, President
James H Minds, Vice President
E W Hess Treasurer.
Harry A Reed, Sec. and Gen Mgr
John R Bixler, Editor

DIRECTORS

James H. Minds,
Robert H Sommerville,
A S. Moulthrop,
A. B. Mosser,
John W Barrett,
E. W. Hess,
Harry A. Reed

TERMS OF SUBSCRIPTION

One Year	$3 00
Six Months	1.50
One Month	25
Three Months	75

Entered at the Post Office at Clearfield, Pa., as mail matter of the second class.

THURSDAY, NOVEMBER 20, 1913.

Good evening! How much of your Christmas shopping have you done?

LICKING THE STAMPS.

By an order of the postmaster general postal clerks are required to lick the stamps that are to be placed on Christmas mail matter This order was doubtless issued for the purpos of expediting the sending of letters and packages through the mails, but the performance of the work is likely to bring distress to the postal clerks Applying the gummed side of a postage stamp to the tongue is regarded as a most insanitary practice by some physicians

No doubt there are some young clerks who will be only too delighted to lick the stamps that are to be placed on the packages of mail matter presented by sweet young girls but most of the clerks draw the line when they are asked to lick stamps for sour old maids or homely women who look able to do the licking themselves We doubt if the postmaster's order will serve the purpose for which it was issued

The WHIPPING POST.

Recent public whippings of criminals in Delaware have brought forth vigorous protest against that kind of punishment from all sections of the country The law providing for the whipping of offenders against the law was placed on the statute books about three hundred years ago, and Deleware seems to think it a pretty good law however its operation may affect the people in other states

Whether public whippings of criminals leads them to abandon their criminal practices is not known. The character of the persons who receive the lash is generally such as to preclude the idea of reformation from the castigation they receive at the hands of the state The fact that a majority of the people of this country are opposed to this method of punishment as being inhumane may yet result in causing Delaware to abandon the whipping post

THE GAME BAG.

Secretary Kalbfus of the state game commission, states that there are about two hundred thousand hunters who have taken out licenses in Pennsylvania These licenses entitle the holders to hunt and kill certain kinds of game, and reports from the woods are to the effect that hundreds of deer have been killed already this season, while the slain birds and rabbits are innumerable Colonies of hunters may be found in every section of the Allegheny mountains, each camp trying its best to deplete the number of deer and other game that ranges the woods

We of today are little better than primitive man in many things but we are not as considerate as the cave dwellers in the matter of slaying wild game The Indians who roamed through this country when Columbus discovered America killed wild game to supply their wants not merely for sport s sake We of today kill everything not protected by law and boast of our prowess And in our sea h for vers we [illegible] slay our fellowman in mistake for a deer [illegible] our offense our punishment [illegible] left [illegible]

In the years to come future generations will condemn us for having destroyed wild life in the woods just as the present generation deplores the fact that forests [illegible] and dale were destroyed by our forefathers. When the game has all disappeared we will lament the fact that in our shortsightedness and our great desire to kill, we permitted the wholesale and indiscriminate slaughter of Woodland beasts and birds Nothing short of a law prohibiting the killing of game for ten years will put a stop to the shooting of wild game

Man named Glass has been appointed United States senator from Alabama It oughn't to take a man with such a name long to break in to the inner circles of the MMillionaires club

The president s daughter who is to be married soon no doubt appreciates the wedding gift which the members of congress gave her so reluctantly

Beware of the Republican leader who wants the Progressives to return to the Republican party he s trying to save his scalp

Governor Tener may be head of one of the big baseball leagues after his retirement from office Tener seems to be going up higher and higher

Harry Thaw has been out of Matteawan three months, and it looks as if it would be several months longer before Jerome gets the murderer back in the asylum

What has become of the girl who used to think it was just awful if a bold man were to get a glimpse of the lower part of her chin?

Is Carranza another Mexican who would like to be president of that republic long enough to get even with his enemies?

CLOVER HILL

Mrs C B Graham has returned to her home in Williamsport

Rev Kennedy preached in the Pine Grove Bethl church Friday evening

Mrs Lawrence Way of Chestnut Ridge is in the Clearfield hospital

Pine Grove Bethel S S, is preparing for a Christmas entertainment

Mrs Luella Bloom and Mrs C B Graham called on Mrs Margaret Mitchell Tuesday evening

Miss Jeanette McDowell spenet Sunday with her aunt Mrs James Spackman

Miss Bell McCracken underwent a operation at the Clearfield hospital last Thursday

A pie social was held at the Montgomery school house Tuesday evening Nov 17

Mr and Mrs James Spackman Mr and Mrs J S Wrigley Mrs M V Mapes and Mark Lansberry were in attendance at Pomona Grange last Thursday

Communion services were observed at the Pine Grove Bethel church last Sunday morning There were seven new membrs taken into the church

The Pine Grove Bethel church will hold a chicken supper in the Lawrence Grange hall Friday evening Nov 21 Proceeds for benefit of the church

George Underwood and two children Russel and Ethel and Miss Emma Kester of Clearfield attended Friends quarterly meeting at Grampian

A mistake in last week s items It was Mr and Mrs Walter Bloom of near Kerrmoor who visited Mrs Luella Bloom, instead of Mr and Mrs. George Underwood

Men Who Make the World.

Men who make the world of today are making the Youth's Companion what it is today It is very much more than The Companion you may remember, no higher in purpose, but more lavish in material—larger and improved with special Family Pages Boys' Pages Girls Pages and a constant supply of serials and shorter stories

The editorial page of information comment science and events will keep any man well informed, while the Family Page helps on home improvements and ideas and both boys and girls have special pages for themselves

You do the family a good turn when the Youth's Companion "as it is to-day" is sent to the home Fifty two issues a year—not twelve More reading than is found in any monthly magazine at any price

You may not know The Companion as it is today Let us send you the Announcement for 1914 with sample copies containing the opening chapters of A S Pier's [illegible] story of St Timothy s School— His Father s Son"

New subscribers who send $2 00 for the fifty two issues of 1914 will receive free the remaining issues of [illegible] and a copy of The Companion Practical Home Calendar in addition

[illegible] COMPANION
[illegible] Berkeley St Boston Mass

PERSONAL MENTION

Mrs John Falkner of Woodland was a town shopper yesterday

Mrs W D Speck is spending a few days with friends in Philipsburg

Mrs Cortez Bloom and daughter, Edna, of Curwensville were town visitors yesterday

Miss Ella McCloskey and Miss Emma Reed, of Curwensville were town visitors today

J R Chase and family attended the funeral of Mrs William Goss, at Hastings, Pa, today

Mitchell Chase, son of J M Chase has been elected president of his class at the Dickinson law school Carlisle

Mr and Mrs John W Wrigley and daughter Margaret Miss Ella Goodfellow and William Wrigley are on their way to Louisville, Kentucky where they will attend the wedding of Asbury Lee, Jr, and Miss Jane Joplin William Wrigley will be best man at the ceremony

MONEY MEASURES PROVE A PUZZLE

Equal Division of Committee Causes Embarrassment.

Washington Nov 20 What to do with the two currency reform bills now being completed by the two factions of the senate banking committee has begun to give serious concern to senate leaders Both bills one representing the administration views and the other the work of the Republican committee members and Senator Hitchcock probably will be ready for the senate before the end of this week

As the committee is evenly divided there can be no formal report upon the Glass bill which passed the house and neither of the new bills can be offered as a substitute with the indorsement of a majority of the committee Both factions of the committee are anxious to obtain whatever advantage there is to be had before the senate and it probably will be agreed to return the house bill without a report and submit the two new bills simultaneously as amendments

Efforts will then be made by some of the Republican members to have the senate consider the currency bill item by item so that each side will have a chance to advance its amendments and have them voted upon as the reading of the bill progresses in the senate

CHARTER NOTICE

Notice is hereby given that an application will be made to the Governor of Pennsylvania on the 18th day of December next by Warren Partrioge Frank E Taylor and James P O Laughlin under the Act of Assembly entitled An Act to provide for the incorporation and regulation of certain corporations approved April 29th 1874 and supplements thereto for the charter of an intended corporation to be called the Graham Township Light Heat & Power Company the character and object of which is for the purpose of maunfacturing and supplying light heat and power or either of them by electricity to the public in Graham Township Clearfield County Pennsylvania and to such persons partnerships and corporations residing therein or adjacent thereto as may desire the same and for these purposes to have possess and enjoy all the rights benefits and privileges of said Act of Assembly and the supplements thereto

MURRAY & O'LAUGHLIN
Solicitors

CHARTER NOTICE

Notice is hereby give that an application will be made to the Governor of Pennsylvania on the 18th day of December next by Warren Partridge, Frank E Taylor and James P O Laughlin under the Act of Assembly entitled 'An Act to provide for the incorporation and regulation of certain corporations," approved April 29th, 1874, and supplements thereto, for the charter of an intended corporation to be called Goshen Township Light, Heat & Power Company the character and object of which is for the purpose of manufacturing and supplying light heta and power or either of them by electricity to the public in Goshen Township Clearfield County Pennsylvania and to such persons partnerships and corporations residing therein or adjacent etc as may desire the same and for these purposes to have possess and enjoy all the rights benefits and privileges of said Act of Assembly and the supplements thereto

MURRAY & O LAUGHLIN
Solicitors

NEW YORK STOCKS.

Early Price Changes Without Importance and Little Business Transacted.

New York Nov 19

There was no change in speculative conditions and price changes in the early trading were without importance The incentive from London was cables reporting business there almost at a standstill Little interest was shown in the various news developments overnight and the professional element was disposed to regard expected developments here today with indifference After fifteen minutes a wavering tendency was shown with the majority of issues then slightly under yesterday's final figures

The absence of incentive on either side of the market caused a lack of uniformity in tone in the first hour and the price movements which occurred were irregular There was some selling of Reading Steel common, Union Pacific and Canadian Pacific which depressed those stock moderately in the first half of the hour The declines however were quickly recovered Exceptional strength was shown in Texas Co which rose 3⅝ points to 117⅝ and some of the low priced industrials including Distillers Securities, made moderate gains Union Pacific declined one point to 150⅞ early but recovered over half this loss A stronger tone was displayed in New Haven bond issues Government its were unchanged and other bonds irregular

There was little change in conditions during the afternoon but a few issues were more freely supplied and sustained further fractional losses Reading was more active than it has been for several days being offered at concessions and in the late afternoon ranged a little over one point in [illegible] final price

Amal Copper	70⅜	Lehigh Valley	145¼
Am Can pf	90½	Liggett & M pf	110
Am Car & F	43⅝	Louis & Nash	131
Am Cities	36	Mackay Cos pf	63⅝
Am Cotton Oil	38	Minn Ry	130
Am Sm & R	62⅜	Mexican Petrol	44⅜
Am Sm A R		Missouri Pac	25

GENERAL MARKETS.

New York Nov 19

FLOUR Receipts 2 0 shipments 2 08 spring patents $4 [illegible] 60 winter [illegible] $4 10 [illegible] patents $4 35 [illegible] $4 [illegible] 25 winter low [illegible] straights $4 10 [illegible] $3 [illegible] [illegible]

BUCKWHEAT FLOUR Nominal

[illegible] MEAL Dull fine white and yellow [illegible] coarse $1 [illegible] kiln dried [illegible]

RYE No [illegible] f Buffalo 69c

BARLEY Malting c [illegible] f Buffalo [illegible]

CORN receipts [illegible] No 2 new [illegible] [illegible] final

OATS Receipts 15 000 shipments [illegible] standard white in elevator 46a47c No [illegible] No 3 [illegible] No 4 44 [illegible] natural white and lipped white 44 [illegible]

MOLASSES New Orleans open [illegible]

SUGAR Raw firm Muscovado 89 test 3 [illegible] centrifugal 96 test [illegible] molasses sugar 89 test [illegible] refined steady

BUTTER Steady receipts 8 [illegible] creamery extras lb 34a35c firsts [illegible] seconds [illegible] held extras [illegible] seconds [illegible] state dairy tubs finest [illegible] [illegible]

[illegible]

HIDES [illegible]

[illegible]

[illegible] receipts [illegible] fresh gathered extras [illegible] extra firsts 42a43c firsts 38a4[illegible] seconds [illegible] dirties 25a26c checks [illegible] refrigerator special marks, fancy [illegible] firsts 28a29c seconds, 27[illegible] [illegible] Pennsylvania and nearby hennery whites [illegible] gathered whites [illegible] browns [illegible] gathered brown [illegible] mixed colors 40a46c

NEW HAY AND STRAW Firm timothy [illegible] $18a21 50 shipping $16a17 [illegible] clover mixed $15a20 long [illegible] $12a12 50 small bales [illegible]

POTATOES Weak Bermuda bbl [illegible] southern $1 75a2 state and Maine [illegible] $1 75a2 25 European, bag $1 10a1 [illegible] sweets southern bbl $1a1 50 Jersey basket 50c a [illegible]

LIVE POULTRY—Chickens lb 12a1[illegible] fowls 11a1[illegible] old roosters, 9c turkeys 18c, geese 13c ducks, 16a20c., guinea pair, 65c pigeons, 20c.

DRESSED POULTRY — Western turkeys, old, lb, 21a23c.; fancy, dry picked 21a22c average, 19a20c, chickens, broilers dry packed, 12 to box, 3 to 4 lbs. to pair western, milk fed, 22a25c, corn fed, 19a[illegible] dry packed 13 to box milk fed, 31 to [illegible] lbs to doz 18a19c 48 lbs. and over [illegible] doz., 20c corn fed, 31 to 47 lbs. to doz 16a17c. 48 lbs and over to doz, 18c broilers, iced, 3 to 4 lbs to pair Philadelphia and Long Island 26a28c, Pennsylvania 24a25c. Virginia milk fed, 23c, western milk fed, dry picked 21a21½c, corn fed dry picked, 17c scalded, 16a17c., 5 to 6 lbs to pair, iced, Philadelphia, 18a20c., Pennsylvania, 18c Virginia, milk fed, [illegible] western milk fed, 15a16½c., corn fed dry picked 14c, scalded, 13½c, 3 lbs. and over to pair, iced Philadelphia, fancy, 22a[illegible] Pennsylvania, 18a20c, western, milk fed 18c, corn fed, dry picked, 16c., scalded [illegible] large, [illegible]c fowls, western, boxes, 12a18 [illegible] barrels 12a17c, old roosters, 12c spring ducks western choice 17a20c., average 12a15c., western geese, choice, 17a20c average, 12a15c squabs, doz., $2 75a4.75 guineas, pair 75c a$1 30

CALVES—Live veal calves, per 100 lbs $7 50a12 cull veals $6a7, grass calves, $4 [illegible] 5 25 yearling calves, $3 75a4.50, country dressed veal calves, lb, 11a16c, buttermilk calves, 10a11c, grass calves, 9a10c

CUT MEATS—Pickled bellies, 15½a17[illegible] pickled hams 16¼a16⅞c

BEEF—Mess $17 50a18 50, family $19a[illegible] extra India $28a29

LARD—City 10⅞a11c, middle west 11 a11 15c, continent 11 75c, South America 12.30c compound 8¾a9c

PORK—Mess $23a23 50, clear, $19 [illegible] family, $25a27

CHICAGO—HOGS—Receipts 33 000 market closed slow and weak, today's prices $7 25a7 95 porkers $7 65a7 75, pigs, $[illegible] 6.90

BUFFALO — HOGS — Market closed steady on sale, 6 000 prices, $7 90a8 [illegible] pigs, $7 90a8 15

The Weather.

Probably rain and slightly warmer moderate to brisk southwest to south winds

DOLL SALE

Will Be Held for Benefit of the Hospital.

The Golden Bees will hold their annual Doll sale on Saturday afternoon, November 29, in the Penn Public Service room on Second Street. Come and buy your dolls for Christmas at a reasonable price.

Candies will also be sold. The proceeds of sale are for the benefit of the Children's ward of the hospital. Nov 19.—4t.

$100,000 FIRE IN BALTIMORE.

Head of Firm Says Blaze Was Work of Incendiary.

Baltimore, Nov 20 —Fire believed to have been of incendiary origin was discovered in the automobile and motorcycle establishment of William Sandruck & Sons, 915 North Howard street Within fifteen minutes the flames which started on the first floor had spread to the fourth Three alarms were sounded Thirty automobiles were destroyed. The loss will be $100,000, partly covered by insurance

According to Frank W. Sandruck, the place was set on fire.

Are You Going Visiting?

Tell Us About It So We Can Tell Your Friends and Acquaintances.

Butchering Day Helps

25, 30 and 35 gallon Iron Kettles.

Nos. 5, 10, 12, 22 and 32 ENTERPRISE Meat Grinders and parts.

Four, six and eight quart Sausage Stuffers and Lard Presses.

Hog Scrapers, Cleavers, Meat Saws, Meat Hooks, Butcher Steels, Butcher Knives, Sticking Knives, Skinning Knives, Flesh Forks, Etc., Etc.

Try our Jumbo Steel Safety Hoists this seasos Holds the load at any desired point in a grip that can t slip. The Jumbo is roped with 1-2 inch Manilla Rope ready for use, capacity 1500 lbs. double block, weight complete 6 1 2 lbs Price each $1 50

If you cannot come to the store any of the above articles not over twenty pounds in weight may be had by parcels post Drop us a card or telephone your wants We will wrap the package securely and—presto—your Uncle Sam will do the rest by next mail

Clearfield Hardware Co.

125 Market Street, Clearfield, Penn'a

We Need a Public Library

At least half of the education of any enlightened community is derived from reading.

If a class in school is taking up the study of a certain country in geography, to make the work seem real books of travel must be read in connection with it. Under existing circumstances there is small chance of this being done, the children cannot get the books.

GOOD STATIONERY

Is an Introduction In Itself and Makes a First Impression That Is Valuable

Call and See What We Can Do For You In This Line.

D. F. GUEIICH
DEALER IN
...COAL...

Mines close to town Coal from the famous Moshannon vein, Also other veins suitable for steam and domestic purposes. A postal addressed to D. F. Gueiich, Clearfield R. F. D. No 2, will bring you a load of coal promptly H. & C Phone.

JACOBSON'S

New and Second Hand Furniture Store

Will save you money on all kinds of Furniture

Come in and see the nice Furniture we have

212 Reed St.

Clearfield

Special Sale Friday and Saturday of This Week

500 Government Rubber Blankets Ponchos

Purchased from Harrisburg will be offered For Sale at the

Monarch Billiard Parlor
232 Market Street.

Friday and Saturday of this week only, For the small sum of

$1.60

A snap for the Auto Drivers, Sportsmen, Teamsters, Farmers, Railroad Men and for general purposes. Cost the Government $5.45 each. Get in While They Last.

Monarch Billiard Parlor
Opera House Bldg. Next door to Leitzinger Bros.

PROGRESS Ads Bring Results

NewspaperARCHIVE®

NewspaperARCHIVE®

Thanksgiving Table Linen, Linen Sets, Lunch Cloths, Napkins, Fancy Linens and Towelings at Special Prices

The Following Telegrams are Self Explanatory

¶ We give you immediate advantage of the reduced tariff on imported linens

Here is another demonstration of "this store's" superior service by having ready for you large stocks of imported linens only a "few days off the water" and at savings which the reductions in tariff enables us to offer.

THE WESTERN UNION TELEGRAPH COMPANY
25,000 OFFICES IN AMERICA. CABLE SERVICE TO ALL THE WORLD
ROBERT C. CLOWRY, PRESIDENT — BELVIDERE BROOKS, GENERAL MANAGER

RECEIVER'S No. — TIME FILED 9 AM — CHECK OK

SEND the following message subject to the terms on back hereof, which are hereby agreed to

RECEIVED AT TRUST COMPANY BUILDING
7 P. M. 39 Collect CLEARFIELD, PA.

NF New York, Nov. 14th, 1913
A. W. Leonardson Co , Clearfield, Pa.
Have just made deal for the greatest purchase of linens in our history. Other members of syndicate think values most extra_ordinary. Strongly urge you to take part of purchase. You can do the linen business of the town.
1:03 P. M. The J. E. Manix Co.

THE WESTERN UNION TELEGRAPH CO.
THEO. N. VAIL, PRESIDENT

Clearfield, Pa., Nov. 15th, 1913
We will take our share of linens. Ship at once.
A. W. Leonardson Co.

THE WESTERN UNION TELEGRAPH COMPANY
THEO. N. VAIL, PRESIDENT

Received at
5 p. m. 27 Collect

NF New York, N Y., Nov. 15th, 1913
A. W. Leonardson Co., Clearfield,
Answer to our wire of November 14th received. Shipping linens. Prepare for sale. Talk big values, for you have the goods to back up any statement.
11:55 p. m. The J. E. Manix Co.

Fancy Linens

THE NEW LINEN DOILIES

12 inch plate doilies, cluny lace edge, 50c each.
18 inch plate doilies, cluny lace edge, $2.00 each.
24 inch plate doilies, torchon lace edge, $1.00 each.
Battenburg doilies, $1.00 to $4.50 each.
Battenburg squares, $1.50 to $2.50 each
Drawn work squares, $1.50 to 3.50 each

DRESSER and SIDEBOARD SCARFS

Hemstitched, lace and embroidered edge, in a wide range of new patterns, size 18x54 inch, 50c up to $2.50 each.

LINEN PIANO SCARFS

27x84 in. Battenburg scarfs, $3.50 each
17x84 in. cluny lace scarfs, $6.50 each.

JAP. DAMASK COUNTERPANES

Size 90x100, full bed size, special $2.98

Linen Pillow Cases and Sheets

Hemstitched linen cases, 45x36 inches priced $1.25, $1.75 and $1.95.
Embroidered linen cases $4 and $4.50 a pair.
Embroidered cotton cases, special value 25c each.
Hemstitched cotton cases, special value 25c each.
Plain cotton cases, 15c, 18c, 20c each.
90x100 linen sheets $9.75.

Guest Towels and Toweling

Linen huck towels with monogram space. 19c.
15x22 plain linen huck towels, 25c
14x24 plain linen huck towels, 36c
14x24 plain linen huck towels, 50c
15 inch plain guest toweling per yard 39c.
15 inch fancy guest toweling per yard 39c.
20 inch fancy guest toweling per yard 50c.

Table Linens for Thanksgiving

Our linen section has anticipated the Thanksgiving needs in the matter of table coverings and has provided most liberally. Further than this it has made it possible for you to secure some very excellent table cloths and napkins at very moderate prices. The fact that these linens were brought in under a lower tariff than heretofore enables us to offer you better values than usual at this time. The assortment includes fine Irish Linens, heavy serviceable Scotch Linens, beautiful finished Belgium Linens and fine soft German Linens.

Thanksgiving Table Linens With Napkins to Match.

No. 1100 Beautiful Double Satin Damask, 72 inches wide, a regular $2.00 grade, choice of patterns. Plain center with Roman Key, Flour de Lys, Bow Knot, Rose with satin stripe, and large scroll with deep border. Napkins to match. Size 24x24 inches. Regular $6.00 values at $4.75 per dozen. The cloth is equal to the best $2.00 quality. Thanksgiving Price $1.48 yard.

No. 900 Superior Satin Damask full two yards wide. Tulip with spray, grape with satin bar, Rose with bar, and Crysanthemum. A good $1.75 per yard cloth, special at $1.25. Napkins to match in two sizes

$4.00 quality Napkins size 21x21 Sale Price $2.75. $5.00 quality Napkins size 24x24. Sale Price $3.95

No. 750 Beautiful bleached pure Irish Linen 72 inches wide. Shamrock, Poppy, dot, Satin bar, and Crysanthemum patterns, regular $1.75 value. Sale Price $1.00 yard. Napkins to match, size 22x22. Special $3.50 dozen.

Separate Lunch Cloths

By far the greatest showing of these dainty linen cloths we've ever made, and when you take into consideration that we are showing a choice assortment of new and beautiful designs in each size quoted below, and in each price you get an idea of the great number that await your selection here this week.

Size 36x36 cloth at 75c, $1.09, $1.25, and $2.50. Size 45x45 cloth at $1.15, $1.50, $2.00 and $3.50. Size 54x54 cloth at $2.00, 2.50, 3.00 to 6.50 each.

Lunch Cloths With Napkins to Match

Beautiful imported damask cloths with scalloped edge, size 45x45 inches, extra-ordinary good values at 4.50 and 5.50 per set. Napkins size 15x15 in.

SEPARATE LUNCH CLOTHS

Hemstiched linen, size 18x18 inches, at 3.50 each.

TRAY CLOTHS

Dainty linen tray cloths with hemstitched border, size 18x27, at 35c, 50c, 65c, 1.00 and 1.59.

Dainty Table Linens By The Yard

At 2.75. Double satin damask in an extra wide width, being full 86 inches wide, and worth 3.25 per yard. Thanksgiving sale price 2.75 yard.

At 79c. Warranted all pure Irish linen, satin finish, in a good assortment of patterns. A regular 90c quality. Sale price 79c.

At 69c. Here is a very good cloth, all pure linen and 62 inches wide.

At 59c. One of the best values we have ever offered at this price. 60 inches wide and all pure linen.

At 50c. A German linen in silver bleached, extra heavy and strong, 58 inches wide.

Mercerized Damask. Two good values at 29c and 39c a yard for those who want a good looking cloth, yet inexpensive.

Beautiful Linen Sets, Cloths and Napkins to Match

Our Thanksgiving display and sale of dainty lunch sets, cloths that are two yards square, and napkins to match size 24x24 inches, is well worth a visit to our linen department these days. Linen sets, extra values from 5.50 up to 14.00.

EXTRA SPECIAL. During this sale we will offer these 72x90 imported cloths, with a choice of the following patterns: Rose with Plain center, Louis XIV, Empire, Poppy and satin stripe, regular 5.00 value, sale price 3.95.

6.00 napkins to match, sale price 4.50 a dozen.

Pattern Cloths Only

Size 72x72 cloths, at 2.50, 3.50 and 4.50.
Size 72 inch scalloped edge, round pattern cloths, beautiful designs, at 3.75 each.

EXTRA SPECIAL. Regular 4.00 pattern cloths all pure linen, patterns are Rose, Louis XIV, Poppy, and satin bar, size 72x72 inches, sale price 2.95.

A. W. LEONARDSON CO., 229-231 Market St., Clearfield

NewspaperARCHIVE® NewspaperARCHIVE®

Farm and Garden

THE MONEY CROP.

How to Raise Potatoes For Big Profits.

The aim in raising potatoes should be to plant so as to get the biggest yield and at the same time with the least expense. One of the farmers in Somerset county, Me., who have been able to do this most successfully is F. E. Davis. He has received as big a yield as 800 bushels per acre in some instances and on the whole 300 to 500 bushels per acre. He tells his story how he did it, which many farmers would do well to follow. He writes in the American Cultivator as follows:

The soil must be in the best possible condition as regard tilth and fertility. The dirt should be made fine and mellow and the soil of good depth before planting the seed. If the piece is of clover sod then the time for plowing does not count so much, yet in this case an application of a small coat of manure is good and enables us to reduce the expense of commercial fertilizer at least one-half and to further increase the yield of from fifty to a hundred bushels per acre, yet care should be taken not to put on too much manure.

Plowing and planting are only a small part of the work of raising potatoes. They require considerable care. If in a dry season they should be cultivated often, the loose dirt having a tendency to moisten the plants. If you wish to raise the largest possible crop, 500 bushels or more per

HOW PROPER FERTILIZATION INCREASES SIZE OF POTATOES

acre, you must get as many perfect hills to reach full maturity as possible. I advise rows two and one-half feet apart and seed pieces to be dropped twelve to fifteen inches apart in the drill, using a good sized seed cut one to three eyes.

In raising 300 bushels per acre make the rows three feet apart. Place the seed pieces eighteen to twenty inches apart and don't take quite so much pains in cutting seed. One ton of the best commercial fertilizer is not usually too much per acre. I find it a good method to sow the fertilizer with the planter before dropping the seed. Then it is mixed with the soil. After the plant is up a little fertilizer can be used on it, but it should be brushed from the plant with a broom or in some similar manner.

I have in my own work by following the best methods here described been able to secure yields of 500 bushels and over per acre on commercial fertilizer alone. That of the best grade, about 4 per cent nitrogen and 10 per cent potash. I remember on one piece my men called attention to the fact that they were getting a bushel of potatoes to market in six paces of a single row. If my figures were correct this would be over 800 bushels per acre in ordinary field culture, but this piece had the advantage of a coat of barn manure the fall previous to planting.

FEED YOUR LAND WELL.

You must feed your stock well if you want good results. So must you do with your land. You cannot afford not to enrich your land year after year. Build up your compost heap. Put stable manure on your land. Buy those fertilizers your land and your stable will not supply. Study the fertilizer question in all its bearings, solve it and you have settled ... of your problems.

A Transportation Kink.

In moving plows on the farm take a two inch plank about two feet long and eight inches wide. Nail a horse shoe near the front end. This will catch the point of the plow, and the point will slide along like a sled when the team is hitched to the plow. The front end of the plank should be beveled on the under side so it will pass over stones and small obstacles.—Farm and Fireside.

New Forage Plant.

A new crop called Sudan grass, which is another of the sorghums, gives great promise as a hay crop for the dry land districts of the west. It is the most rapid growing of all the similar crops, and, although experimental work has been limited so far, it is expected that it will be adapted to the dry districts in Montana and North Dakota, as well as the southern states.

Gems In Verse

'E FAVORED.

L...s of labor long
...frail and few,
And Fate to sift of precious song
For cheer the ...ears through,
But God who knew how soon the charm
Of such gifts may depart,
Gave him the greatest gift of all—
A happy heart.

He found much bitter in the cup
That he was forced to drain
When morning's sun rose brightly up
It often set with rain
When Fortune seemed to wander near
She came but to depart
For he had what she could not give—
A happy heart.

—Arthur Wallace Peach.

CHANGE THE SUBJECT.

When the troubles of life assail you
And the morrow looks bitter and drear
When no prayers and no hope avail you
A path that is better and clear—
Change the subject and take up another,
You'll find this was the best
Count your fellow man as a brother
And lay the old trouble to rest.

No trials of life were ever mended
By worry and fret and care
New thoughts and new hopes have befriended
A man in the depths of despair
Change the subject and barter your sorrow
For a task that is newer and bright,
And the dawn of the sun on the morrow
Will clear the dark shadows of night.

No life was e'er free from despairing,
There are worries assailing us all
But the pains that are smarting and tearing
The heart will grow lesser and small
When the subject is changed for another
You'll find this way is the best
Count your fellow man as a brother
And lay the old trouble to rest.

—Horace Seymour Keller.

THE BEST OF FRIENDS.

There are no friends like old friends
To help us with the load
That all must bear who journey
O'er life's uneven road
And when unconquered sorrows
The weary hours invest
The kindly words of old friends
Are always found the best.

There are no friends like old friends
To calm our frequent fears
When shadows fall and deepen
Through life's declining years,
And when our faltering footsteps
Approach the great divide
We'll long to meet the old friends
Who wait on the other side.

Anonymous.

The KITCHEN CUPBOARD

SEASONABLE SALADS.

When the season is almost over there are still many fresh vegetables available that make delicious salads. Vegetables and fruits combined with nuts make nice accessories to the autumn dinner or luncheon.

Mixed Chicken Salad.—Cut into small pieces three cupfuls of cold, boiled or roasted chicken, also cut up one cucumber and two heads of celery. Then add a cupful of broken walnut meats and one can of French peas or an equal quantity of fresh peas. Mix these and add mayonnaise. Garnish with olives.

Novel Potato Salad.

Potato Mint Salad.—Scrape and boil two pounds of potatoes, add a little salt and a small sprig of mint to the water in which they are boiled. Shell and boil some fresh green peas and some canned asparagus. When cooked drain the vegetables well, cut the potatoes into thick slices and the asparagus into short lengths. Mix all together, put into a salad bowl and add mayonnaise. Garnish with slices of tomatoes.

Leek Salad.—Cut the white part of young leeks into small, equal pieces. Scald a large tomato, remove the skin, leave until cold and cut into thin slices. Wash a head of lettuce, break off the leaves and arrange on a fancy dish. Put in the sliced tomato and then the leeks. Mix together oil and vinegar, using more of the former, dust in pepper and salt and pour over the salad.

A Dainty Fruit Affair.

Apple and Nut Salad.—Slice rich juicy fruit or cut the flesh into dice. Take equal parts of the apple and of tender diced celery. Add a generous portion of hickory nut meats and just before serving toss with cooked mayonnaise dressing whipped with equal parts of cream beaten to a stiff froth.

Fresh Salmon Salad.—For this take a quart of cooked fresh salmon, a head of lettuce, two tablespoonfuls of lemon juice, a tablespoonful of vinegar, half a teaspoonful of salt, quarter of a teaspoonful of pepper, a cupful of French dressing. Season the salad with salt, pepper ... and lemon juice ... break the ... with the lettuce, ... pieces and arrange these in the center of a dish. Heap the salmon on them and cover with mayonnaise dressing. Arrange whole heart of lettuce leaves around the base.

Anna Thompson

Eyeglass Screws.

If the tiny screws that hold your eyeglass lenses in place will not stay tightened and you are far away from a jeweler tighten them with a penknife and drop a dot of glue on them. When this ... the screws will not loosen for many weeks.—Exchange.

A M's Apprehension.

"I like to see Mrs. ... style enter a room. She ... in a fine carriage."

"Yaw, she don't drive it into people's houses does she?"—Baltimore American.

For the ... ren

Mother's Little Helper Is a Sunshine Girl

Mother's little helper busy all the day
Washing up the dishes putting them away
Dusting out the parlor, brushing ... still
Keeping things in order ... where
Soothing now the baby when ...
Keeping little sister ...
Making ...
Getting ... for mother ... town
Mother's little ...
Learning new ways of ...
Bringing ...
Scattering the sunshine everywhere she goes.

Where Vanilla Came From.

The history of vanilla is closely associated with that of cocoa and chocolate, for vanilla came with cocoa to Europe. In fact these three big important products of New Spain were introduced into Europe by Spaniards. In the year 1520 cocoa was first drunk at the court in Madrid and with chocolate, also a Mexican product, was quickly adopted.

For commercial reasons the method of manufacturing chocolate was kept a strict secret, and it was made almost exclusively in Mexico. In some manner however the carefully guarded secret reached Spain and in 1580 the first chocolate factory was established at Barcelona.

In the production of a delicately flavored chocolate vanilla is a necessary and we may therefore conclude that the first introduction into Europe of vanilla for commercial purposes dates back to about 1540.

Riddles.

What is that which flies high, flies low, has no feet, and yet wears shoes? Dust.

Why is an egg too lightly boiled like one boiled too much? Because it is hardly done.

What is that which has neither flesh nor bone and yet has four fingers and a thumb? A glove.

Why is the sun like a good loaf? Because it's light when it rises.

Why is a butcher's cart like his stocking? Because he carries his calves there.

What is the best way to keep water out of your house? Don't pay the water tax.

When does a man have to keep his word? When no one will take it.

Indian Laborer's Song.

In India when drawing water from the wells the man in charge of the operation invariably encourages the bullocks with a cheery singsong at the critical moment when they are raising the heavy leather pouch of water from the well and if he was to remain silent the Indian bullock who is a strong conservative would certainly refuse to start. A song which the men ... when they are making mortar runs ... "Oh, bullock, what ... you are doing going round and round making mortar for the masons! Oh bullock go faster, go faster!" The masons will cry out: "Oh, bullocks, for more mortar, more mortar. So go faster, go faster."

We Have Aided In Building Great Fortunes For Clever Advertisers

Advertising In a Good Medium Pays Handsomely.
THIS IS A GOOD MEDIUM

CASES ... IDE.

Wedding P... Sure to Be ...

The housek... tried to keep centerpieces and doilies in any kind of order in the sideboard drawers along with tablecloths and the like will appreciate the usefulness of cases made especially for these articles. If one is not inclined to do needlework a very simple case may be devised by cutting large circles of cardboard and fastening them together quite simply with tapes, says the Modern Priscilla. However, to make a very pretty set of cases one should cover these cardboard circles with white linen. The case is formed by two circles of bristol board covered on both sides with the fabric. Have the linen carefully pressed before mounting it on the cardboard. Cut the linen one-half inch larger than the cardboard, turn it over

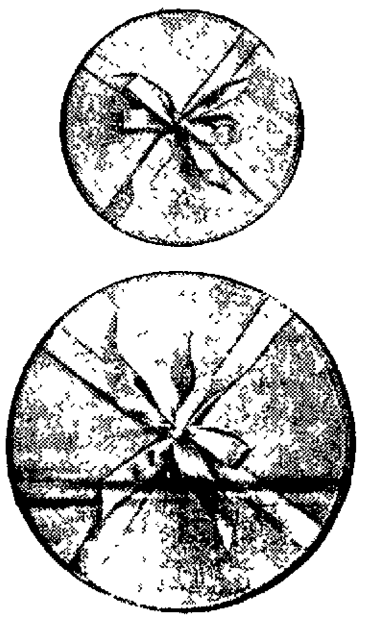

LINEN DOILY CASES

the edge of the ... and fasten by ... side ... edge of ... linen and apply ... Top ... linen ... cardboard. Make ... In the center of ... cross ribbons which ... the top section ... covered with ... around the edges ... top sewed to hide the sewing of the linen. The ... embroidered in various ways, but nothing is more suitable or more decorative than a pretty monogram. The design of three circles each carrying a letter is very prettily in harmony with the round case. The work is, of course, done on the linen before it is mounted.

Ought to Know.

Manager: The critics say that in the play "A Wronged Wife" you do not exhibit enough emotion when your husband leaves you, never to return. Popular Actress: Oh, I don't, don't I? Well, I've had two or three husbands leave me, never to return, and I guess I know as much about how to act in those circumstances as anybody.—Lon...

Colds. Coughs. Weak Lungs. Weak Throats.
Ayer's Cherry Pectoral
Sold for 70 years.
Ask Your Doctor. J. C. Ayer Co., Lowell, Mass.

"Waverly" Prices

76 Gasoline (73°-76°) 20c
Special Gasoline (68°-70°) 18c
Motor Gasoline (63°-65°) 16c
Auto Gasoline (60°-62°) 14c
Family Favorite Oil 150° 9c
Pittsburg Lamp Oil 175° 7½c

All f. o. b. Pittsburgh with extra charge for wood or steel barrels.
All refined products from Pennsylvania Crude Oil.

WAVERLY OIL WORKS CO.
Pittsburgh, Pa.

Mother's Bread
IS GOOD BREAD
Get it at the
CITY BAKERY
NO. 12 THIRD ST.
Clearfield, Penn'a.

THE THRIFTY MAN IS ALWAYS AHEAD

HE is not absolutely dependent upon his pay envelope. He has money put away and when a chance to make some money by a timely purchase turns up, he is ready for it.

BE THRIFTY—Dollars are slippery things, they go through ones fingers before he knows it. The sure way is to open an account with us and the dollars are in a safe place and will not tempt you to spend them.

Clearfield Trust Company

Geo. W. Johnson
Sanitary Plumbing, Tinning, Heating and Ventilating.
GIVE US A CALL
28 S. SECOND ST.,
CLEARFIELD, - PENN'A

Equipped With Every Facility

For handling accounts in a prompt and reliable manner—this bank solicits the business of corporations, firms and individuals.

If you have need for a satisfactory banking service—we can fill it, and also extend to you the protection of our Capital, Surplus and Stockholder's, Liability of over

$600,000.00

Clearfield National Bank
U. S. Depository

GROCERY SPECIALTIES

Williamsport Sausage
Boiled Tongue, sliced while you wait
Air Dried Beef, " " "
Jelly Tongue, " " "
Jelly Tripe, " " "
Corned Beef " "

A good line of home made pies, doughnuts, salads etc.

Try a loaf of Mrs. Kerin's home made bread.

R. C. Shaw Grocery Co.

L-V Floor Polishing Outfits

If you have Hard Wood Floors you will want one of these Liquid Veneer Floor Polishers. They are different from the oil mops. You apply the Liquid Veneer with one side and polish with the other. - Price $1.50

¶ With each floor polisher you get a one dollar bottle of Liquid Veneer, making your polisher cost you only 50c.

¶ See them in our window.

BEAHAN'S

The County National Bank
OF CLEARFIELD, PA.
The Oldest Bank in Clearfield County

Capital, Surplus and Profits, . $1,065,000
Total Resources . . . 4,000,000

Commercial Accounts

The commercial accounts of business men are especially welcomed by this bank.

The amount of its invested capital and the extent of its total resources have enabled it in the past to meet the needs of its depositors and insure its ability to do so for the future.

The officers will appreciate an opportunity to discuss your banking needs with you.

NEWSPAPERARCHIVE®

WITHIN THE LAW

Copyright, 1913, by the H. K. Fly compa ..

"Where else should she be?" Garson demanded violently. "You ain't got nothing in that record about my jumping into the river after her. That's where I found her—a girl that never done nobody any harm, starving because you police wouldn't give her a chance to work. In the river because she wouldn't take the only other way that was left her to make a living, because she was keeping straight! Have you got any of that in your book?"

"Anyway," the officer went on, with a new confidence, now that his eyes were free from the gaze that had burned into his soul, "you've got to clear out, the whole gang of you—and do it quick."

"We don't scare worth a cent," Aggie snapped, with the virulence of a vixen. "You can't do anything to us. We ain't broke the law." There came a sudden ripple of laughter, and the charming lips curved joyously as she added, "Though perhaps we have bent it a bit."

"Well, you've got the tip," Cassidy returned, somewhat disconcerted, after a stolid fashion of his own. "It's up to you to take it, that's all. If you don't one of you will make a long visit with some people out of town, and it'll probably be Mary. Remember, I'm giving it to you straight."

Cassidy turned and went noisily out of the drawing room. As she heard the outer door close behind the detective Aggie's expression grew vicious.

"The truck horse detective!" she sneered. "An eighteen collar and a six and a half hat! He sure had his nerve trying to bluff us!"

"Perhaps it wasn't a bluff, Aggie," Garson suggested.

"Well, what have we done, I'd like to know?"

Garson answered with a note of weariness that was unlike him.

"It ain't what you have done," he said quietly. "It's what they can make a jury think you've done. And, once they set out to get you—God, how they can frame things! If they ever start out after Mary"— He did not finish the sentence, but sank down into his chair with a groan that was almost of despair.

CHAPTER VII.

A Legal Document.

MARY TURNER spent less than an hour in that mysteriously important engagement with Dick Gilder of which she had spoken to Aggie. After separating from the young man she went alone down Broadway, walking the few blocks of distance to Sigismund Harris' office.

Harris regarded his client with an appreciative eye as he bowed in greeting and invited her to a seat.

"I sent your cousin, Miss Agnes Lynch, the release which she is to sign," he explained, "when she gets that money from General Hastings. I wish you'd look it over when you have time. It's all right, I'm sure, but I appreciate your opinion of things, Miss Turner—particularly of legal documents."

"Thank you," Mary said. "And have you heard from them yet?"

"No," the lawyer replied. "I gave them until tomorrow. If I don't hear then I shall start suit at once." Then the lawyer's manner became unusually bland and self satisfied as he opened a drawer of the desk and brought forth a rather formidable appearing document, bearing a most impressive seal.

"You will be glad to know," he went on unctuously, "that I was entirely successful in carrying out that idea of yours as to the injunction. My dear Miss Turner, Portia was a squawking baby compared with you."

"Thank you again," Mary answered as she took the legal paper. For a moment her glance ran over the words of the page.

"It's splendid!" she declared. "Did you have much trouble in getting it?"

"Why, no," he declared. "But at the outset when I made the request the judge just nearly fell off the bench. Then I showed him that Detroit case to which you had drawn my attention, and the upshot of it all was that he gave me what I wanted without a whimper. He couldn't help himself, you know."

That mysterious document with the imposing seal reposed safely in Mary's bag when she returned to the apartment.

Mary had scarcely received from Aggie an account of Cassidy's threatening invasion when the maid announced that Mr. Irwin had called.

"Show him in," Mary directed.

"Who's the gink?" Aggie demanded.

"You ought to know. He's the lawyer retained by General Hastings in the matter of a certain breach of promise suit."

"Hope he's brought the money."

"Leave the room now," Mary ordered. "When I call to you come in, but be sure and leave everything to me. Merely follow my lead. And, Agnes—be very ingenue."

"Oh, I'm wise—I'm wise," Aggie nodded as she hurried out toward her bedroom. "I'll be a squab—surest thing you know!"

Next moment Mary gave a formal greeting to the lawyer who represented the man she planned to mulct effectively.

Irwin lost no time in coming to the point.

"I called in reference to this suit which Miss Agnes Lynch threatens to bring against my client, General Hastings."

"It's not a threat," Mr. Irwin. "The suit will be brought."

"You realize, of course, that this is merely plain blackmail."

"If it's blackmail, Mr. Irwin, why don't you consult the police?"

Mary turned to the maid who now entered in response to the bell she had sounded a minute before. "Fanny, will you ask Miss Lynch to come in, please?" Then she faced the lawyer again, with an aloofness of manner that was contemptuous. "Really, Mr. Irwin," she drawled, "why don't you take this matter to the police?"

"You know perfectly well," the lawyer said bitterly, "that General Hastings cannot afford such publicity."

"Oh, as for that," Mary suggested evenly, and now there was a trace of flippancy in her fashion of speaking, "I'm sure the police would keep your complaint a secret. Really, you know, Mr. Irwin, I think you had better take your troubles to the police rather than to me. You will get much more sympathy from them."

The lawyer sprang up with an air of sudden determination.

"Very well, I will then," he declared. Mary pushed in his direction the telephone that stood on the table.

"3100 Spring," she remarked encouragingly, "will bring an officer almost immediately." She leaned back in her chair and surveyed the baffled man amusedly.

"Nevertheless," he rejoined, "you know perfectly well that General Hastings never promised to marry this girl. You know"— He broke off as Aggie entered the drawing room.

Now, the girl was demure in seeming almost beyond belief—a childish creature, very fair and dainty, guileless surely, with those untroubled eyes of blue, those softly curving lips of warmest red and the more delicate bloom and the rounded cheeks. There were the charms of innocence and simplicity in her manner as she stopped just within the doorway, whence she regarded Mary with a timid, pleading gaze, her slender little form poised lightly as if for flight.

"Did you want me, dear?" she asked.

"Agnes," Mary answered affectionately, "this is Mr. Irwin, who has come to see you in behalf of General Hastings."

"Oh," the girl murmured, her voice quivering a little as the lawyer, after a short nod, dropped again into his seat, "oh, I'm so frightened!" She hurried, fluttering, to a low stool behind the desk beside Mary's chair, and there she sank down, drooping slightly and catching hold of one of Mary's hands as if in mute pleading for protection.

"Nonsense!" Mary exclaimed soothingly. "There's really nothing at all to be frightened about, my dear child. You mustn't be afraid, Agnes. Mr. Irwin says that General Hastings did not promise to marry you. Of course you understand, my dear, that under no circumstances must you say anything that isn't strictly true and that if he did not promise to marry you you have no case—none at all. Now, Agnes, tell me: Did General Hastings promise to marry you?"

"Oh, yes—oh, yes, indeed!" Aggie cried falteringly. "And I wish he would. He's such a delightful old gentleman!"

The legal representative of the delightful old gentleman scowled disgustedly at this outburst.

"Was that promise made in writing?"

"No," Aggie answered gushingly. "But all his letters were in writing, you know. Such wonderful letters! So tender and so—er—interesting!"

"Yes, yes, I dare say," Irwin agreed hastily, with some evidences of chagrin. "But you're quite sure, Agnes," Mary questioned gently, "that General Hastings did promise to marry you?"

"Oh, yes," Aggie declared tensely. "Why, I would swear to it." The limpid eyes, so appealing in their soft

"Oh, I'm so frightened!"

luster, went first to Mary, then gazed trustingly into those of the routed attorney.

"We're beaten," he confessed dejectedly, turning his glance toward Mary, whom plainly he regarded as his real adversary in the combat on his client's behalf. "I'm going to be quite frank with you, Miss Turner, quite frank," he stated, with more geniality, though with a very crestfallen air. "We can't afford any scandal, so we're going to settle at your own terms." He took from his pocket a thick bill case and from this a sheaf of banknotes, which he laid on the desk before Mary, with a little laugh of discomfiture over having been beaten in the contest.

As he did so Aggie thrust forth an avaricious hand, but it was caught and held by Mary before it reached above the top of the desk, and the avaricious gesture passed unobserved by the attorney.

"We can't fight where ladies are concerned," he went on, assuming as best he might contrive a chivalrous tone. "So, if you will just hand over General Hastings' letters, why, here's your money. You have the letters, haven't you?" he demanded abruptly.

Aggie coyly took a thick bundle from its resting place on her rounded bosom.

"They never leave me," she said.

"Well, they can leave you now, all right," the lawyer remarked unsympathetically. He reached quickly forward for the packet, which Aggie extended willingly enough. But it was Mary, who, with a swift movement caught and held it.

"I think," Mary explained tranquilly, "that you had better see our lawyer, Mr. Harris, in reference to this. We women know nothing of such details of business settlement."

"Oh, I see," he said disagreeably, with a frown to indicate his complete sagacity in the premises.

"I thought you would, Mr. Irwin," Mary returned. "If you'll take the money to Mr. Harris Miss Lynch will meet you in his office at 4 o'clock this afternoon, and, when her suit for damages for breach of promise has been legally settled out of court, you will get the letters. Good afternoon, Mr. Irwin."

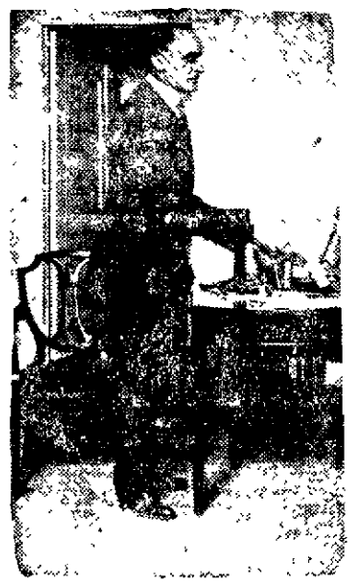

"We can't afford any scandal."

The lawyer made a hurried bow which took in both of the women, and walked quickly toward the door.

"Oh, you forgot your marked money, Mr. Irwin," Mary said.

The lawyer wheeled and stood staring at the speaker with a certain sheepishness of expression that bore witness to the completeness of his discomfiture. Without a word he walked back to the desk, picked up the money and restored it to the bill case.

"Young woman," he said emphatically, "you ought to have been a lawyer." And he took his departure, while Mary smiled in triumph and Aggie sat gaping astonishment.

"You've darn near broke my heart," she cried, bouncing up violently, "letting all that money go out of the house. Say, how did you know it was marked?"

"I didn't," Mary replied blandly. "But it was a pretty good guess, wasn't it? Couldn't you see that he wanted us to get the letters and have us take the marked money? Then my simple young friend, we would have been arrested very neatly indeed—for blackmail!"

"Gee!" she cried. "That would have been—nice! And now?" she questioned apprehensively.

Mary's answer repudiated any possibility of fear.

"And now," she explained contentedly, "he really will go to our lawyer. There he will pay over that same marked money. Then he will get the letters he wants so much. And just because it's a strictly business transaction between two lawyers, with everything done according to legal ethics"—

"And it's actually the same old game!" Aggie mused.

CHAPTER VIII.

The Thief.

MARY was in joyous spirits after her victorious matching of brains against a lawyer of high standing in his profession when she had entered the telephone booth, which had been installed in an extra closet of her bedroom for the sake of greater privacy on occasion. During her absence from the drawing room Garson again came into the apartment seeking her. On being told by Aggie as to Mary's whereabouts he sat down to await her return, listening without much interest to the chatter of the adventuress. The maid appeared and said:

"There's a girl wants to see Miss Turner."

"She says it's important. I guess the poor thing's in hard luck from the look of her," the kindly Fannie added.

"Oh, then, she'll be welcome, of course!" Aggie declared, and Garson nodded in acquiescence. "Tell her to come in and wait, Fannie. Miss Turner will be here right away." She turned to Garson as the maid left the room. "Mary sure is an easy boob," she remarked cheerfully. "Bless her soft heart!"

A minute later a girl perhaps twenty years of age stepped just within the doorway and stood there with eyes downcast after one swift, furtive glance about her. Her whole appearance was that of dejection. Her soiled black gown, the cringing posture, the pallor of her face, proclaimed the abject misery of her state.

"Are you Miss Turner?" she asked in a voice broken by nervous dismay.

"Really, I am very sorry," Aggie replied primly, "but I am only her cousin, Miss Agnes Lynch. But Miss Turner is likely to be back any minute now."

"Can I wait?" came the timid question.

"Certainly," Aggie answered hospitably. "Please sit down."

As the girl obediently sank down on the nearest chair Garson addressed her sharply, so that the visitor started uneasily at the unexpected sound.

"You don't know Miss Turner?"

"No," came the faint reply.

"Then what do you want to see her about?"

"She once helped a girl friend of mine, and I thought—I thought"—

"You thought she might help you," Garson interrupted.

"You have been in stir prison, I mean," Aggie hastily corrected the lapse into underworld slang.

Came a distressed muttering of assent from the girl.

The conversation was put to an end by the entrance of Mary, who stopped short on seeing the limp figure huddled in the chair.

"A visitor, Agnes?" she inquired.

At the sound of her voice the girl looked up and spoke with some degree of energy.

"You're Miss Turner?" she questioned.

"Yes," Mary said. Her words rang kindly and she smiled encouragement.

A gasp burst from the white lips of the girl, and she cowered as one stricken physically.

"Mary Turner! Oh, my God! I"—She hid her face within her arms and sat bent until her head rested on her knees in an abasement of misery.

Vaguely startled by the hysterical outburst from the girl, Mary's immediate thought was that here was a pitiful instance of one suffering from starvation.

"Joe," she directed rapidly, "have Fannie bring a glass of milk with an egg and a little brandy in it, right away."

The girl in the chair was shaking soundlessly under the stress of her emotions. A few disjointed phrases fell from her quivering lips.

"I didn't know—oh, I couldn't!"

"Don't try to talk just now," Mary warned, reassuringly. "Wait until you've had something to eat."

Aggie, who had observed developments closely, now lifted her voice in tardy lamentations over her own stupidity.

"Why, the poor gawk's hungry!" she exclaimed. "And I never got the dope on her. Ain't I the simp!"

The girl regained a degree of self control and showed something of forlorn dignity.

"Yes," she said dully. "I'm starving."

Mary regarded the afflicted creature with that sympathy born only of experience.

"Yes," she said softly, "I understand." Then she spoke to Aggie. "Take her to my room and let her rest there for awhile. Have her drink the egg and milk slowly and then lie down for a few minutes anyhow."

(To be Continued.)

Local News, General News, Latest Novels | ARE FEATURES OF THIS PAPER

The Typewriter Used by "Big Business"

—Yours for 17 Cents a Day!

The Oliver Typewriter No. 5--the famous Printype Model used by the world's greatest firms and corporations--is offered to anyone, anywhere, for 17 Cents a Day.

The same model which the purchasing agents of "Big Business" buy by the HUNDRED, now sold to the public for PENNIES.

Sold at the regular $100 price, but ON TERMS SO EASY that each machine quickly pays for itself. The price includes all the latest improvements, the special time-saving devices and the beautiful new Printype obtainable only on this model.

A Profit-Sharing Agency Plan

We now have in operation in the United States and Canada more than 15 000 Oliver Local Agencies. These agents have received hundreds of thousands of dollars in profits on sales of Oliver Typewriters.

There are still hundreds of places where no agencies are established.

Applicants for Oliver Local Agencies must be earnest workers. They need not have had previous experience.

We enroll them at once in The Oliver School of Practical Salesmanship and teach them selling—all as part of the free training given Oliver Agents.

When they have proved their worth, we promote them to the direct service, in which they may rise to the highest positions in the Company.

One of our general officials began his Oliver career as a Local Agent at Waco, Texas.

Printype—

OLIVER Typewriter

Standard Visible Writer

The Oliver is the best seller because it is the best typewriter. It has many exclusive features. It is the only typewriter that PRINTS PRINT. It really owns and controls Printype, now conceded to be the greatest single advance ever made in typewriter construction.

We GUARANTEE Printype to be exclusively used on Oliver Typewriters.

Oliver Agents sell Printype Olivers in thousands. The demand is voluntary and steady.

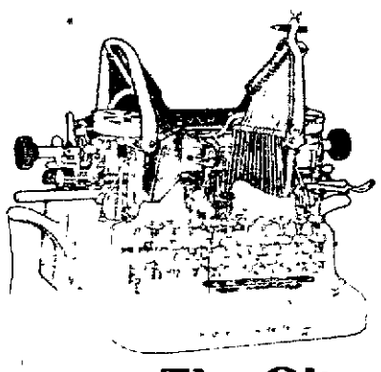

Oliver Agents are permitted to sell on our 17-cents-a-Day Plan, which puts the Oliver in everyone's reach. Agents may even secure their own sample outfits on the 17-Cents-a-day Plan and let their agency earnings help to carry the deal.

Oliver agents are protected in exclusive selling rights in the territory given them. They own the local typewriter business.

When you apply, be sure to give some details about the typewriter sales possibilities of your town, village or city.

And Don't Delay

We like and reward promptness.

Full details of Agency Proposition, a specimen of Printype, the 17-Cents-a-Day Plan and some interesting information will be sent immediately on receipt of your application.

The Oliver Typewriter Company

800 Penn Ave., Pittsburg, Pa.

HARRY A. REED Special Oliver Representative for Clearfield and Curwensville.

NewspaperARCHIVE®
NewspaperARCHIVE®

In Union There is Strength

We are

Specialists

In the Fitting of

UNION UNDERWEAR

When you wear one of our

IMPERIAL UNIONS,

COMFORT is yours. QUALITY is uppermost.

Yours for Imperials

The Quality Shop

STERN & STERN

14 Second St. Clearfield, Pa.

ENGLAND SENDS SHIPS TO MEXICO

Squadron Is Ordered From Barbados to Vera Cruz.

THREE CRUISERS IN FLEET.

Refugees Still Arriving at Vera Cruz and Other Ports From Mexico City. Huerta's Message Prepared to Submit to Congress—Expected to Be Asked to Continue as President.

Bridgetown, Barbados, Nov. 20.—The British cruiser squadron in West Indian waters received peremptory orders to proceed to Vera Cruz, and the vessels have sailed.

The squadron consists of the three armored cruisers Suffolk, Lancaster and Berwick and is commanded by Rear Admiral Sir Christopher Cradock, whose flagship is the Suffolk. The three vessels are of the same type displacing 9,600 tons. They each carry an armament of fourteen six-inch eight twelve-pounder and three three-pounder guns

More Refugees Reach Vera Cruz.

Vera Cruz Nov 20—The exodus of American citizens from Mexico City continues, forty, mainly women and children, arriving here by train The fugitives report that comparatively few American women and children remain in the federal capital

Huerta's Message is Ready.

Mexico City, Nov 20—General Huerta planned to submit to the members of his cabinet the message which he proposes to deliver to his newly convened congress The cabinet meeting was called, at which it was expected that General Huerta would ask its members to go over the message with him The document is short, and it is said to review tersely the most important acts of the Huerta administration dealing frankly with the dissolution of congress and calling attention to the strained relations with the United States

It is expected that congress will receive the message without protest thereby giving Huerta a virtual ratification of his acts It is said that the message will open a way to an immediate discussion by congress of the recent presidential election and it is a foregone conclusion that the congress will declare the election null

Congress may possibly name some one besides Huerta for provisional president for a period until the election and inauguration of a permanent chief executive, but it would be a big surprise to most Mexicans as well as foreigners if General Huerta should not be instructed to continue at the head of affairs

Hale and the Carranzists.

Officials of the Huerta administration have learned that the Constitutionalists have insisted that William Bayard Hale, the representative of President Wilson should show his credentials before continuing conferences with General Carranza and his advisers They are pleased that Carranza as a Mexican is still showing a tendency to resent interference and are also gratified at what they interpret as indications of a failure of the rebels and the United States authorities to reach a working agreement

CARRANZA ON HIGH HORSE.

Demand For Hale's Credentials May End Negotiations.

Nogales Ariz., Nov 20—William Bayard Hale refused to comment on the statement made by Foreign Minister Escudero of the Mexican rebel government that the Constitutionalists would not confer further with Hale until he had presented credentials from Washington

The general belief here is that the attitude of the Constitutionalists means the end of negotiations between the United States government and the rebels

VICTIMS OF MINE EXPLOSION.

Sixteen Bodies Recovered at Acton, Ala.—Six Rescued Alive

Acton Ala Nov 20 The bodies of sixteen men killed in the explosion in mine No 2 of the Alabama Fuel and Iron company near here had been recovered and six of the miners who were entombed had been rescued alive The number of miners still missing and supposed to be shut up in the mine is variously estimated at from ten to twenty, it having been reported that forty three men the majority of them white laborers entered the mine for work How many left the workings before the explosion has not been ascertained

The bodies of nine of the victims have been identified The rescuers came upon the bodies of seven miners at the sixth entry to the mine

Pindell Nomination to Senate.

Washington Nov 20 It was announced at the White House that the nomination of Henry M Pindell the Peoria (Ill) editor selected as ambassador to Russia will be sent to the senate at once This announcement was taken as a refutation of the story that Russia would object to receiving Pindell

THIRTY ARE RESCUED BY ENGLISH VESSEL

Iron Duke of British Navy Saves Passengers.

London, Nov 20—The British battleship Iron Duke effected a timely rescue of the thirty passengers and crew of the steamer Scotsdyke while the steamer was burning in the English channel

The steamer, bound from Mediterranean ports for Sunderland, caught fire off the Isle of Wight. The blaze started in a deck cargo of grass and spread so rapidly through this inflammable material that the crew was unable to stay its progress, and it attacked the ship's bridge and a number of lifeboats which were destroyed Owing to the heavy sea it was impossible to launch the few remaining lifeboats

The panic stricken passengers and the crew were forced to retire to the stern of the steamer The battleship Iron Duke was fortunately carrying out trials in the channel, and when the burning steamer was sighted sailors from the warship put off in boats to the rescue. The fore part of the steamer was a mass of flames when the boats reached the scene, and the helpless persons aboard were huddled together aft. The Iron Duke played her searchlights upon the stern of the loomed ship while the rescue crew took all hands safely off

SCHMIDT FIGHTS PRISON KEEPERS

Slayer of Anna Aumuller Refuses to Go to Court.

REPEATS HIS CONFESSION.

Priest Asserts That He Is Guilty and Wants to Pay Death Penalty—Question That Will Puzzle Court Is Whether or Not He Is Sane—Another Postponement Is Granted.

New York, Nov 20 Hans Schmidt, the priest who has confessed that he killed Anna Aumuller fought desperately against being taken from his cell in the Tombs and put on trial for his life

After court had been opened two Tombs keepers went to Schmidt's cell and one of them said All right Schmidt We are ready to take you to court'

"To court?" Schmidt repeated 'Why to court?"

"To try you for murder," was the reply

"Oh,' said the discredited priest with a smile "That is unnecessary"

"But the law demands it" the keeper insisted Here Schmidt flew into a rage

"What do I care about the law?" he shouted "I have said that I killed Anna I have said that I want to die for it And now comes all of this foolishness They would put me on trial Bah' They would find out whether I am guilty of something I have already said I am guilty of I will not go with you I will fight you before I go"

The keepers then summoned help and Schmidt was taken forcibly from his cell

Adjournment Granted.

Another adjournment for the defense was granted by Judge Foster in the case Everything was ready for the trial to proceed when W M K Olcott for the defense pleaded for further delay declaring that his client was surely insane now and that it would be slaughter to try the self confessed murderer

Mr Olcott had the beginning of the trial delayed as he had an important case to plead before the appellate division and he wished also to apply for a commission to examine Schmidt's mental condition in behalf of the defense Four alienists have examined Schmidt in the Tombs for the district attorney and declared that he was sane at the time of the commission of the crime Mr Olcott asked for the appointment of Dr Min S S Gregory and Dr Sim Ely Jelliffe to examine the priest and

GLOVES GLOVES GLOVES

Boy Scout Gloves.
Boy's Dress Gloves.
Men'sLined Gloves.
Men's Work Gloves.

Saranac Buckskin Work Gloves

The best working man's gloves inAmerica

Saranac Buckskin The Gloves that have made this Store famous, known to every working man from Jersey Shore to Cherry Tree. Genuine Saranac Tan Buckskin Gloves 50c, Gauntlets 75c, Better Grades $1.00 and $1.50.

See Small Window.

H. J. FLEGAL, Second Street

ROSS & WOODS ROSS & WOODS

7213—Ladies' Waist Sizes 32, 34, 36, 38, 40 inches bust measure.

7214—Ladies' Skirt Sizes 22, 24, 26, 28, 30, 32, 34, 36 inches waist measure.

7204—Ladies' Coat Sizes 36 38 40, 42 inches bust measure.

The Koban Coffee has arrived, will try not to be out again. Price 38c lb

In the past nine years many brands have been in competition with Koban but failed to take its place or any ways a or approach it in sales.

Other coffee 20c to 40c lb

Fard Dates	15c lb.
Package Dates	15c pk.
Cranberries	15c qt.
Scotch Barley	10c pg.
Copes Evap. Corn	10c "
Evap. Corn loose	15c lb.
New Eng. Walnut Meats	60c lb
Candied Figs	25c pg

Call for your magazines.

ROSS & WOODS

NEW OPERA HOUSE

THURSDAY--FRIDAY--SATURDAY

The Western Amusement Company, presents

"COLLEGE GIRLS"

With Mr. Charles Danke,

And his big laughing show

12 People 12

Pretty Girls, catchy music funny Comedian

Pictures change each day, for tonight

His Wife's Burglar — The Old Parlor
Madame DuBarre [Hand colored] — Mental Suicide

2 shows each night, first one starting at 7 o'clock

Adults 20c Children 10c

DOLLARS GROW

IN OUR ADVERTISING COLUMNS

Advertisers and Readers Gather Them.

Big Reductions on all ladies' millinery and trimmed hats this week.

Robinson & Co SAVES YOU MONEY

Men's Fleeced lined Underwear 39c.

Boys fleece lined under wear 18c This week

Young Man

That Suit or Overcoat is now ready for you at a saving of from $5 to $10.

We can prove it. Just call and let us show you the famous A. B. Kirschbaum, and Schloss Bros. & Co., Clothes. Shoes to fit anyone, Furnishings, etc.

Ladies

Our coats will just suit you and the price is lower than any in the county.

Our coats for the children are the newest with belt effect.

Suits at $11.50 that were $20.00 to $25.00, these are samples and well worth the money.

Shoes of all kinds for the entire family

ROBINSON & COMPANY NEXT TO WINDSOR HOTEL CLEARFIELD, PENN'A.

SPORTSMEN'S HEADQUARTERS — REPAIR SHOP

A QUARTER

IS the price of a pocket cigar lighter. Small, compact and a sure lighter. The newest article on the market. A household lighter to fasten on the wall 75c. Fancy ash trays with lighter combined $1.50 and $3. No parts to be renewed.

VISOR COATS

THE latest sweater; one with a combination neck, giving their different type collars. Come in and look at them. Prices from $5 to $6.50 according to weight. Other sweaters $1.25 to $8. We still have a nice stock of shotguns and rifles to select from.

Opposite Witmer Inn HARDER'S GUN WORKS Clearfield, Penn'a

NewspaperARCHIVE®
NewspaperARCHIVE®

THE CLEARFIELD PROGRESS

Volume VIII | Clearfield, Pennsylvania, Thursday, November 20, 1913 | Number 87

ROLLING MILL HAS STARTED UP

Plant Begins Regular Run on Monday Last

WORKING TEN HOURS A DAY

About Fifty Men are Now Employed —Machinery Moves Along Smoothl and Satisfacorily—Remodeled Plant One of the Best Equipped in Central Pennsylvania

The Newhall Engineering company's mill at Hyde City is now in full operation After the plant had been bought the Newhall company gave it a thorough overhauling, putting the rolls, engines and ovens in condition and adding new machinery The mill always was a good one experienced steel and iron workers declaring that it was the best mill of its kind in the state The machinery is of the best and the arrangement of the mill such as to make it convenient for the work that is now being done in it

Started Rolling Monday.

Last week, as stated in this paper, a number of rails were rolled in order to see whether everything was in working order It was found that the mill was in most excellent condition and that the rollers worked in a most satisfactory manner On Monday of this week the mill started up in earnest, and rails are now being turned out rapidly and in a manner that greatly pleases General Manager Baumgarten and his corps of assistants The engines and machinery run smoothly, proving that they have been placed in good condition

Working Ten Hours.

At present the fifty men employed in the mill are working ten hours a day, and a large stock of rails is being piled ready for shipment As orders increase a larger number of men will be necessary to meet the demands of the trade

Manager Baumgarten is assisted by Assistant Superintendent Jones and Yard Superintendent Roop, both men experienced in rolling mill work The men who do the rolling are capable sturdy workmen who understand their business and by their efforts are helping to make a success of the enterprise

An Important Industry.

The Newhall rolling mill is an important industry,which is heartily welcome to Clearfield Good wages are paid in mills of this kind, and the marchants of this town are certain to profit by the operation of the Hyde City plant

What the Mill Does.

Clearfield citizens should understand that the Hyde City plant is not a "steel mill" It is a rolling mill at which old railroad rails and other iron and steel are rolled into smaller rails for use on tramroads and in mines and lumber mills There is a constant demand for these smaller and lighter rails hence the Newhall company can anticipate larg orders for its product

Heretofore the company had its rails rerolled at Williamsport but the work will now be done in Clearfield thus saving the compnav considerable money in carrying on its business

Visitors Are Well Pleased

Visitors to the rolling mill are pleased with the manner in which the plant is managed When the Newhall company took over this mill it was predicted that it would never operate it and that it would cost at least fifty thousand dollars to repair the machinery and building

With intelligent direction the mill was put in excellnet condition the building was repaired and the machinery rebuilt as much as was necessary A visit to the mill will convince the most skeptical that it is now in good shape and that the company will operate it in a successful manner

Annual Mince Meat for Sale for Thanksgiving

The Ladies of St Andrews church have made their annual mince meat ready for sale for Thanksgiving Get it any time at Mrs Van Valzah s Corner Pine and Front streets
Nov 20 6td

Special Services.

The Brotherhood of the Trinity M E church will have a special service at the church this evening. All men of the church are invited whether members of Brotherhood or not.

OPPOSES VACCINATION

Dr. Powell Says It is Not a Preventive

Editor the Progress

Within the past few weeks you have had two articles on vaccination I for one am very much opposed to it Can you tell me why England done away with compulsory vaccination over forty years ago? Can you tell me why that when vaccination was discovered (?), it was thought to put one immune for seven years and that today the best M Ds in the country say it only puts one immune for seven days? Look it up don't take my word for it It makes me very tired

Dr G B Powell

Clearfield Nov 17

One Physician's Opinion.

As one item of proof of the value of vacination we clip the following remarks of health inspector, Dr Watson, of Clinton county, speaking of the situation in Mill Hall where smallpox is epidemic

"As to the value of vacciuation Dr Watson states that of all the cases thus far reported in the county only two had been vaccinated In the one case the vaccine had been injected many years ago and in the other the victim had been exposed to the disease and had probably contracted it before he had been vaccinated Dr Watson states that if the Board of Health would require every man, woman and child in the borough who has not been successfully vaccinated within the last five years to be vaccinated at once, the disease would soon be wiped out

MRS. McMASTER'S FUNERAL

Services at Residence Today, Interment Tomorrow

A short funeral service will be held oved the remains of Mrs V McMasters, on Park avenue at 4 o'clock this afternoon

At 6 40 o'clock this evening the body will be taken to Lumber City where the funeral will be held at 2 o'clock tomorrow afternoon at the home of Mr and Mrs I D Guppy parents of Mrs McMasters

MISSIONARY MEETING

Being Held in The First Presbyterian Church

The Woman's Home and Foreign Missionary society of the Huntington Presbytery has been holding its sessions in the First Presbyterian church Clearfield today

A goodly number of women were present and considerable business was transacted Mrs McKendrick a returned missionary who has been in Africa, gave a most interesting talk and Mrs S C Wilson, of Curwensville , a delegate to the world s national convention of the W C T U gave her impressions of the sessions of that convention and urged cooperation in the cause of temperance

"A Trip Around the World"

'A trip around the world will be given by the Epworth League in the Eleventh street M E church this evening, beginning at 7 o clock and continuing until all have taken the journey The tripe, including sights and scenes of foreign countries and all necessary refreshments will be given for 20c Everybody invited Raffia baskets will be on sale also candies etc

Attention, Readers

The attention of readers of this paper is called to the article on the third page referring to the fiftieth anniversary of Lincoln s Gettysburg speech and on the second page the advertisement of Sheeder, dealer in musical instruments in which he makes a most advantageous offer which every reader should consider

Thanksgiving Food Sale.

The Junior Auxiliary of the hospital will hold a sale of mince pies cakes cranberries, salted nuts candy and other good things for Thanksgiving dinner, on Wednesday afternoon November 26 in the room formerly occupied by the Clearfield National bank Nov 21, 5t

Will Hold Dance.

The Felix Club will hold a dance in the Hotel Dimeling on Thanksgiving night Thursday, Nov 27

Dont forget the big sale of Government Rubber Ponchos, Blankets Friday and Saturday of this week A snap for $1.60 cost Government $5.45 each. Monarch Billiard Parlors. Nov. 19 3t.

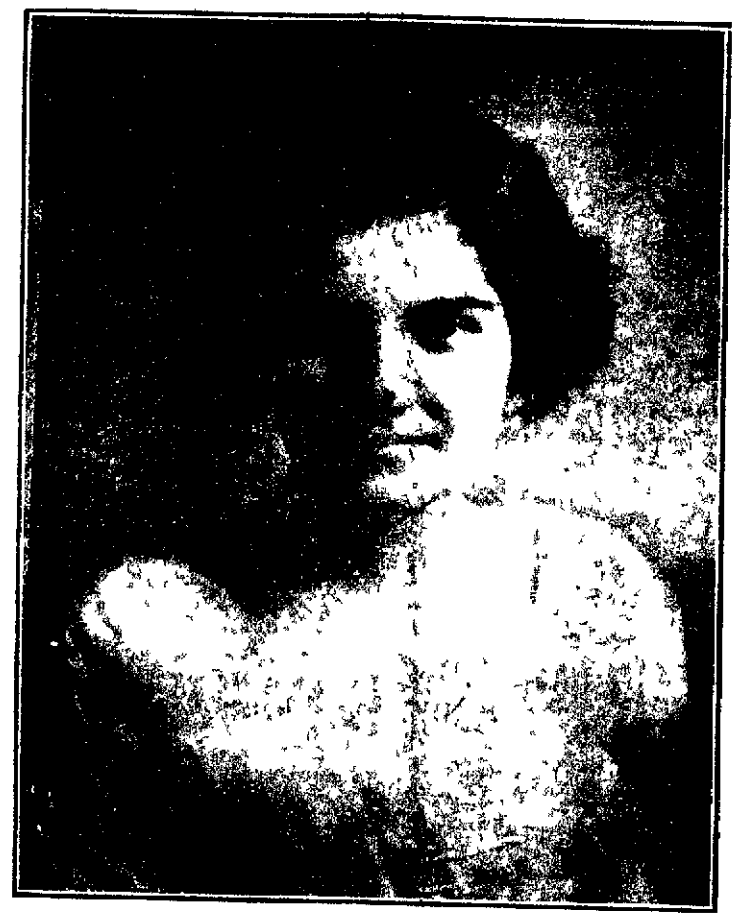

MISS DELLA ANDERSON.

Miss Anderson will sing the contralto parts in a "Tale of Old Japan , the cantata to be given in the opera house on Tuesday evening November 25 and will also give two other solos Women of Inver by Laughborough, and "His Lullaby ' by Jacobs Bond

The parts for the contralto voice in 'A Tale of Old Japan are rich in beautiful musical tones and harmonies The part is admirably adapted to Miss Anderson s voice and some of the most touching and sentimental parts of the poem are written for this part

Miss Della Anderson is the daughter of Mr and Mrs D W Anderson, of West Third and Locust streets Clearfield Miss Anderson is well known to Clearfield audiences She was educated in the Clearfield public schools and later graduated from the Northwestern Conservatory of Music Chicago Ill being engaged before her graduation as an instructor at the ladies school in Chicago Watterman Hall where she is at present in charge of the vocal work of the institution Miss Anderson has a delightful voice, an exceptional training and has always pleased Clearfield audiences

SURVIVORS TELL OF THEIR RESCUE

Saved From Burning Balmes, 39 Persons Reach Port.

ONE BOAT NEARLY CAPSIZED

Bravery Displayed by Officers of the Pannonia Which Hurriedly Answered Calls For Aid—Burning Liners Passengers Had to Jump Into Lifeboats Could Not Lower Ladders

New York Nov 20 Bringing 104 passengers rescued far out at sea from the burning steamship Balmes the Cunarder Pannonia docked here The story of the rescue of the passengers and the fire on the Balmes was another recital of the heroism of the sea The transfer of passengers was accomplished by the Pannonia s boats which braved heavy seas and stormy weather

Officers of the Pannonia said that a boat bringing thirty nine of the Balmes passengers ran into a thunder squall and the boat with all on board was nearly lost Difficulty was experienced too in taking the passengers from the burning liner On account of the condition of the ship it was impossible to lower the [illegible] ladders and [illegible] The passengers [illegible] end of the ladder and [illegible] jump [illegible] the boats [illegible] Pannonia were waiting [illegible]

Two of the passengers one a woman eighty six years old and the other a boy of six were in such a condition that it was thought they would not live Dr Dougherty, the Pannonia s physician who went in the first rescue boat attended them on the way back to the Pannonia and then put them in the hospital They were almost well when the ship docked

Women and Children Saved

There were sixteen women and fourteen children among the rescued passengers Ninety one of the passengers were in the steerage All of the rescued left the Balmes lightly clad The passengers of the Pannonia, however soon supplied all the needy ones required and they all looked smiling and cheerful when they reached here

Captain Robert Capper commander of the Pannonia said that his ship was 280 miles away from the Balmes when the wireless call for help was received There was quite a gale blowing and the seas were heavy The Pannonia was headed toward the Balmes then about 600 miles from Bermuda Extra stokers were put to work but the Pannonia was able to make but nine knots an hour.

The transfer of the passengers was accomplished next morning three boats of the Pannonia bringing them [illegible] for awhile

TELEGRAPHIC TICKS.

[illegible]

[illegible]

General Hugh L Scott and a squadron of cavalry have been ordered to persuade the Navajo Indians of New Mexico to surrender eight outlaws

Jewels valued at $1 000 were stolen from a wagon while being transferred from an express company station to Paul N Lackritz a Chicago jeweler

An explosion of dynamite at Trinidad Colo believed to be the work of strikers wrecked the home of Dominik Peff to camp marshal at Piedmont and damaged nearby buildings

The typhoid fever epidemic among the Rhode Island delegation to the Perry celebration claimed its sixth victim in the death of Frederick A Greene clerk of the senate committee on finance

REAL ESTATE TRANSFERS.

William P Hopkins et al to J C Pyers land in Chest twp $1200

Estate Michael Martin to Joseph [illegible] land in Decatur twp $10

Jack Vuch to Edward Turner Sr land in Lawrence twp $1225

Annie E Daub to Antonio Marcelli land in Curwensville $50

Isabella P Smay to Joseph Smay land in Pike twp $454 36

Alice Deters et al to LewisS Hill, land in Jordan twp $135

Albert S Young to Sebastian Kruis Sr land in Beccaria twp $90

Joseph M Boron to Elizabeth Onod land in Winburne Pa

New Plumbing Firm.

Sacketts & Lafferty is the title of a new plumbing firm that has opened an establishment on the West Side The members of the firm are both young men who are experienced in their line of business

Everybody will buy a Government Rubber Blanket Friday and Saturday of this week only at Monarch Billiard Parlor Next door to Leitzinger Bros Nov 19-3t

Wanted—Girl for general house work Apply Mrs C C Austin, Front street, Nov. 20, 2t

NEW SECRETARY OF Y. M. C. A.

Elmer F. Kester Chosen for the Position

WELL TRAINED IN THE WORK

Former Secretary Beck Given a Hearty Farewell by the Board of Directors of the Association—Leaves for His New Position in Indiana—Given Purse of Gold.

At a meeting of the board of directors of the Clearfield Y M C A on Wednesday evening, Elmer F Kester, of Philadelphia, was selected as general secretary of the local association

Mr Kester was in town on Tuesday evening and Wednesday forenoon, when he met the directors and many of the citizens of this place He was favorably impressed with Clearfield and its activities Upon the recommendation of a special committee appointed to consider several applicants for the position his selection by the board was unanimous

Will Come Here Soon.

Mr Kester will come to Clearfield at the earliest possible moment, probably within the next week He is at present associated with the Central association in Philadelphia as head of the department of spiritual work for boys, having under his charge one thousand boys, and he will come to Clearfield just as soon as his successor can be appointed

Mr Kester who is a native of Wilkes Barre Pa, has had extensive training in association work in different sections of the state He comes to Clearfield well equipped to enlarge the scope of activities of this association and it is promised that a vigorous campaign will be conducted under his leadership

Is a Hard Worker

Mr Kester is a young man of pleasing personality and his brief visit here created a very favorable impression He is married and Mrs Kester will accompany him, in all probability upon his next visit here

With the increased activity in industrial circles and the excellent prospects for the future in this section, Clearfield Y M C A promises to become a power for good in this community and the board of directors feel that it has secured the right man for this important work

Bade Mr Beck Farewell

The board of directors met Wednesday evening at five o clock, to hear the report of the month s work the reports of special committees and to bid Mr Beck the retiring secretary God-speed in his new field At the close of the business session Judge Allison O Smith president of the association voiced the regret of the board of directors in losing Mr Beck who goes to a field offering perhaps greater opportunities

A Token of Esteem.

The relations between the secretary and the officers were most cordial, and Mr Beck leaves in Clearfield hosts of warm friends made during his stay of four years in this place His fine Christian spirit and loyalty to the cause he represents have especially endeared him to those with whom he was associated As a slight token of the esteem in which the board holds the retiring secretary, Judge Smith presented Mr Beck with a purse of gold

Going to New Home

Secretary Beck made a pleasant response and wished the association and all its activities the fullest measure of success after which a brief reception was held

Mr and Mrs Beck leave this afternoon for Indiana Pa their new home They take with them the best wishes of this community At Indiana Mr Beck will have charge of a new building just completed He possesses the energy and ability to make the work in his new field a great success and the town of Indiana may be considered fortunate in securing these admirable young people as permanent residents

Death of Mrs Goss.

Mrs William Goss mother of Mrs. [illegible] Chase of Clearfield, died at her home in [illegible] Tuesday evening. She [illegible] mother of nine children [illegible] are living. [illegible] at her late [illegible] tomorrow [illegible] 10 o lock in the morning [illegible] Goss was 73 years old.

HIGH SCHOOL PLAY

"The Time of His Life" Pleases a Large Audience.

The performance at the opera house last night when the students of the Clearfield High school presented "The Time of His Life," was highly appreciated by the large number of citizens who witnessed it. The students who took part in the play acquitted themselves in a most creditable manner and the audience was liberal with its applause

The play may be called a hilarious farce the funny situations being numerous The success of the play was due to the able training of the players by Prof D A Henderson The cast of the play was as follows:

Mr Bob Grey — Cortes Bell
Mrs Bob Grey — Margaret Wrigley
Tom Carter — Harold Gilliland
Mrs Grey's Brother
Mrs Peter Wycombe — Ethel Boyce
A Personage
Mr Peter Wycombe — John Graham
A Pessimist With Indigestion
Dorothy Landon — Gertrude Bell
Secretely Engaged to Tom Carter.
Mr James Landon, Sr — Donald Livingston.
Dorothy's Father.
Uncle Tom — Russell Flegal
A Colored Butler.
Officer Hogan — Will' m Young
Of the 21st Street Police Station.

PROGRESSIVE RALLY

Will be Held for Philadelphia and Vicinity.

Plans to hold a Progressive rally for Philadelphia and the surrounding country were discussed Tuesday afternoon at a meeting of the Progressive League council in Philadelphia. A committee was appointed to consult with similar committeemen from the Washington party city committee and the Washington party state committee A Nevin Detrich, state chairman of the Washington party, is expected to be in Philadelphia in a few days, when the time for the rally will be arranged.

The institution of a commission form of government, a short ballot and a constitutional convention will be propositions discussed at the rally. The annual state Progressive conference is planned for the latter part of March or the beginning of April.

REBELS EXPECTED TO CAPTURE TAMPICO

Planning to Gather Force of 8,000 Men There.

Brownsville, Tex, Nov 20—Following the massacre of the entire federal garrison at Victo ia, capital of Tamaulipas, the rebels under Lucio Blanco and Pablo Gonzales are reported to be making a dash on Tampico, 125 miles south of Victoria expecting to join the rebels operating north from Tuxpan.

From what is understood of the rebel plans, they expect to throw 6,000 or 8,000 men into Tampico in a night attack and by a house to house fight capture the harbor defenses which are believed to be more than a match for the three Mexican gunboats now on the gulf coast.

General Pablo Gonzales formerly a cattleman, has a command of vaqueros herders and Mexican bad men, born to the saddle and pistol daring and reckless as filibusters can be In the attack on Victoria they expected no quarter and they gave none When they rode away from Victoria they left the dead in the streets, in the Catholic cathedral and in the courtyard and halls of the government palace They took no prisoners

General Gonzales made his report by courier to Jimenez and from there by telephone to the Constitutionalist head quarters at Matamoras, just across the Rio Grande from Brownsville.

Gonzales calls it "the bloodiest battle of the revolution" and reports great destruction of life and property

Russian Crown Prince Hurt.

London Nov 20—The imperial Russian crown prince, Alexis Nicholaievitch, is reported to have been thrown from an automobile in which he was driving with a sailor attendant. The little prince, who has for many months been an invalid, escaped with only a few bruises

DEATHS OF A DAY.

Dewey H Kramer, father of Frank L. Kramer, American cycle champion and former world's champion, died in Evansville Ind.

Archibald McLaughlin, sheriff of Ulster county N Y., is dead, aged sixty-one years. An old injury to his spine brought on his death.

NEWSPAPERARCHIVE® NEWSPAPERARCHIVE®

Making the Little Farm Pay

By C. C. BOWSFIELD

RECALLING the costly experience of last season farmers and gardeners are preparing to make war on the cutworm and other pests of the kind. Caterpillars, in their various forms, were unusually destructive last summer in all parts of the country. They seemed to be getting the start of land owners in corn and cotton fields as well as in orchards and gardens.

The dicuity in fighting the cutworm lies chiefly in the fact that it operates extensively in fields and hides in the ground. Its operations cover such a wide territory and its migrations are so rapid that ordinary spraying processes are not effective. This caterpillar is identical with the army worm and probably the same as the cotton worm. In habits and formation it is identical, though rather larger in southern localities than in the northern lake region.

When a farmer knows in the spring that there are cutworms or army worms in his fields he should adopt vigorous measures. The extra work involved is cheaper than replanting his crops. A second plowing of the land is helpful, the last to be as near seeding time as possible. All methods of stirring the soil as summer warmth comes on are beneficial. The plow tears up the nesting places, throws the insects out where birds may get at them and createst a general disturbance.

This extra tillage is good for the land and will go a long way toward exterminating the pests. In connection with the work of plowing and cultivating it will pay to use a preparation made on the basis of one pound of Paris green, thirty pounds of bran and two quarts of molasses. Moisten the bran with water before mixing. This may be manufactured in larger lots if needed. It is to be spread thinly about the field. If placed around a garden, orchard or field it may serve to exclude all caterpillars. Kerosene emulsion is also recommended.

Where any crop has been damaged by the caterpillar pest it is a good policy to sow alsike. This is a profitable product, almost equal to cotton or corn, when cost is considered, and it is of great value to the soil.

Another good plan is to sow part of the affected ground to rape and allow a drove of hogs to forage on it. A rotation of crops, with an occasional application of the preparation described, will rid a farm of cutworms and similar creeping pests.

The cankerworm is best known as a pest of apple and cherry orchards, but it is even more destructive to elms. Modern methods require frequent spraying with arsenical poisons as a protection of fruit against the codling moth, and this has the incidental effect of killing canker worms.

The San Jose scale can be destroyed by the use of one of the lime and sulphur mixtures, which may be purchased ready made or brought into solution by boiling the raw materials together as follows: Fifteen pounds of lime, fifteen pounds of sulphur and fifty gallons of soft water. For fifty gallons of the spray heat twelve gallons of water in a four gallon iron kettle, mixing in a separate vessel fifteen pounds of sulphur with enough water to form a thin paste. Add this sulphur to the water in the kettle and bring the mixture to a temperature just below boiling. Then add fifteen pounds of best lump lime, keeping cold water at hand to use as the mixture threatens to boil over. After the lime is fully slaked, boil for forty minutes with almost constant stirring. Then strain into a fifty gallon tank and fill with warm water.

Codling moth, attacking apple and other fruit trees, should be treated with the bordeaux mixture, which can be purchased ready for use or made up as follows: Copper sulphate (blue vitriol), four pounds; quicklime (not air slaked), four pounds; water to make fifty gallons. Dissolve the copper sulphate by putting it in a bag of cheesecloth and hanging this in a vessel holding at least four gallons, so that it is just covered by water. Use an earthen or wooden vessel. Slake the lime by addition of a small quantity of water and when slaked cover freely with water and stir. Strain the milk of lime thus made into the copper sulphate. Pour more water over the remaining lime and stir the strain into the other until all lime but stone lumps is taken out.

The bordeaux mixture is effective in treating asparagus rust, cabbage worm, mildew, rot and parasites on grapes, early blight, scab and Colorado beetle on potatoes, leaf blight and insects on muskmelons and watermelons, worms on tomatoes, raspberries and blackberries, slugs and leaf blight on roses, leaf spot on strawberries, rot on fruit trees and nearly all insect pests and fungous diseases.

There is gold in manure, but you can't collect it while it lies in the barn lot

GENERAL BLANQUET.

Mexican War Minister Who Opposes Huerta and May Be Fired From Cabinet.

Following the dismissal of Manuel Garza Aldape from Huerta's cabinet because he opposed certain policies of the dictator it is expected that General Aureliano Blanquet, minister of war, will be the next to get the "ax." Blanquet refused to obey absolutely the commands of the Mexican boss, and his days of activity now seem numbered.

EMBARGO PLACED ON MEXICAN NEWS

New Rebellions Springing Up All Over Country.

City of Mexico, Nov. 19.—From the rigorous embargo on news established in official quarters by the order of General Huerta there is a strong impression that the government seeks to keep the public in ignorance of the course of events in this country, which, according to the latest reports, is in a general conflagration of rebellion, with new leaders who know neither Huerta nor Carranza springing up.

The one saving factor is the scarcity of powder, coupled with general ignorance of its manufacture.

The City of Mexico, wrought up to hair trigger tension, lost its head in another panic when General Huerta retired from the national palace to the historic castle of Chapultepec, presumably to insure his safety in the event of a popular uprising. Before shutting himself up in the fortress he called his ministers into a short conference and afterward gave out the statement that he was ready to resist intervention.

On account of the lack of news from Victoria, capital of Tamaulipas, fresh disaster to the federal cause is feared at that city, which is beleaguered by a large force of rebels. A message from Victoria was received saying, "Rebels are attacking." Two hours later came a message, which was the last received from the federal garrison of 600 at that place. It said, "Rebels are advancing from all sides."

NEW MANAGER FOR DODGERS

Coach Robinson, Formerly of Giants, to Lead Brooklyn Club.

New York, Nov. 19.—Wilbert Robinson was named by President Charles H. Ebbets as the new manager of the Brooklyn Dodgers to succeed William Dahlen.

Robinson was a member of the Giants for a long period, acting in the capacity of coach. Only this fall he was given his unconditional release. At the time it was not said why Robinson was let go by the Giants. In the past he proved to be a very valuable man to have around, for Robinson was in a class by himself when it came to developing pitchers.

According to a report, Robinson was released by McGraw at his own request. This was to enable him to open negotiations with Ebbets.

DEATHS OF A DAY.

Edward Lucas, sixty years old, member of the firm of Lucas, Dempsey & Co. of Morristown, N. J., is dead.

Mary E. Fetters, widow of John G. Fetters and a resident of Brooklyn for sixty-five years, is dead, aged eighty-five.

John Keegan, former city editor of the Paterson (N. J.) Guardian, city clerk and clerk of the fire and police commission of Paterson for a number of years, died in Bedford City, Va.

Dr. William B. Treadway, formerly a general practitioner at Stamford, Conn. and more recently connected with the Rhode Island State hospital, died at the Stamford hospital.

Mrs. Harriet E. Sayre, ninety-four, Chicago's oldest woman resident, is dead at her home in Mont Clare, a suburb. She reached Chicago seventy-two years ago with her parents in an ox drawn wagon and was the donor of Sayre park to that city.

James Carter Beard, brother of Daniel Carter Beard, the artist, who lives at Flushing, N. Y., is dead in New Orleans. He was born in Cincinnati seventy-six years ago, and in his death there passes away one of the last of the group of illustrators contemporaneous with Thomas Nast, the elder; F. O. C. Marley, A. B. Abbey and Charles Stanley Thuneheart

The Talk of the Town

Spend Only 35c a Day

BENEFIT AND DELIGHT THE WHOLE FAMILY

SAVE UP TO $235

Sheeder's CHRISTMAS MUSICAL CLUB

(Co-Operative---Limited to 50 Members. Membership Fee $1.00. Refunded on demand if you decide not to buy or if your application is rejected.)

$225.00 FOR A **$300 PIANO** Pay only $5.00 Down and $1.50 Weekly thereafter, no interest.

$288.00 FOR A **$400 Player Piano** Pay only $10 Down and $2.50 Weekly thereafter, no interest

¶ One can readily appreciate the real saving to you, when you realize that all Baumeister and Archer Pianos offered in this Christmas Club are sold from "Factory to Home" direct and that every instrument is from 25 to 35 per cent. less than any dealer or carry-all can sell Pianos of the same grade.

¶ It's a simple analysis---a dealer must pay the jobber's profit who in turn must pay the manufacturer's profit before selling to you. We as manufacturers sell you direct, charging only a legitimate profit.

¶ This helpfnl Christmas Co-Operative Club can save you as much as $235.00 from prices for same quality advertised elsewhere.

¶ This is not a Club that confines you to one "cheap" (?) Piano or Player Piano. It is a genuine opportunity to buy the Piano you want and at a big saving.

Guaranteed Absolutely

¶ We guarantee the Baumeister and Archer Player Pianos in every respect or money refonded. Compare this guarantee with the rambling statements ordinarilly furnished. We SAY: Use any one of these instruments 30 days. Return it if you don't like it and Get Your Money Back.

¶ Join the Christmas Club at once and be sure of your buying privilege. Select the instrument later if you prefer, but would advise you to select now as we cannot possibly increase the membership above 50 members in this club as we are rushed with orders to such an extent that we now have orders in the factory that cannot be delivered at the Clearfield store before Dec. 1st and our factory is working over time and will be until 1914.

SEND THIS COUPON---SAVE UP TO $235

Send me full information about Christmas Musical Club.

Name _____

Address _____

C. P. Nov. 20'13

. . . VICTROLAS . . .

¶ Better get your order in now for a Victrola for Christmas or you may wait for 30 or 60 days after Xmas for your choice.

¶ Last year the Victor Company were 58000 machines short on their Xmas orders. The conditions wili be no better this year. We just received an order that should have been here thirty days ago but this style has a greater demand than the Victor Co. can produce. What can we expect Xmas week? Don't delay.

Victrolas $15, $25, $40, $50, $75, $100, $150 and $200 in stock.

Exchange Your Seldom Used Piano

¶ If you have a seldom played piano in your home we will allow you its full value in exchange and take it as first payment on a Baumeister, Archer, Radle or Biddle Player Piano. Why not have a Piano the man of the house can play? There are many days and years of solid enjoyment in it for the whole family. We give with every player in this Club 12 Rolls of your own selection, Player Bench, Scarf, Free Delivery and One Year's Expert Tuning Free.

White Sewing Machine Christmas Club

¶ Every woman who is going to buy a machine in this Club should know that WHITE SEWING MACHINES are the best in the world.

Club Plan, Pay $2.00 Down when ordering and $1.00 weekly. This Special Club Offer closes on Xmas Eve at 10 o'clock.

Our $65 Machine	Club Price $39.50	Our $80 Machine	Club Price $54.50
" $70 "	" " 44.50	" $22.50 "	" " 16.50
" $75 "	" " 49.50		

Send FOR OUR FREE CATALOG OF MACHINES. 10 per cent. discount for cash

Sheeder's Music House, 28 North Second Street Clearfield, Pa.

NewspaperARCHIVE®

FIFTIETH ANNIVERSARY of LINCOLN'S GETTYSBURG ADDRESS

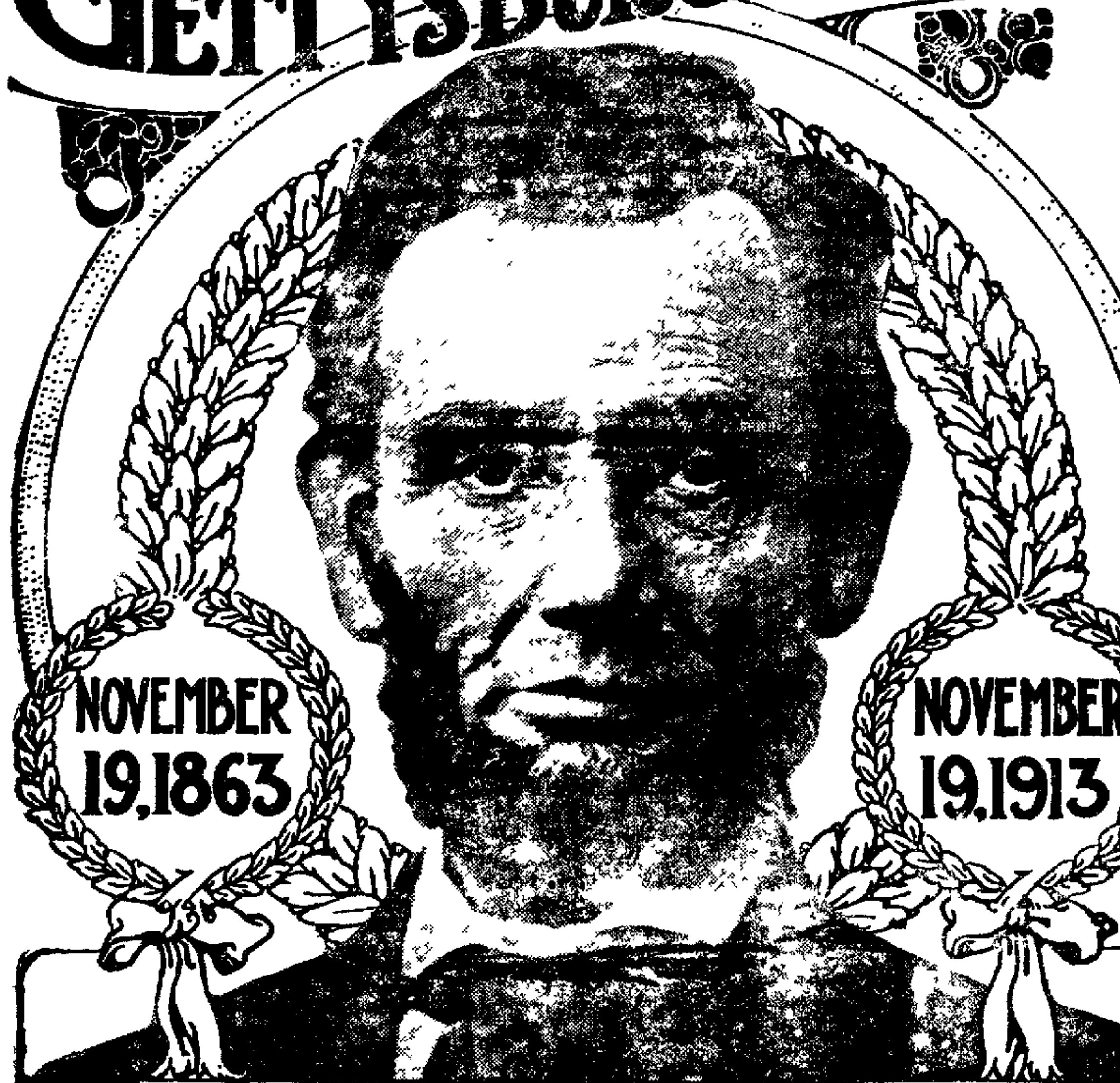

FOUR score and seven years ago our fathers brought forth on this continent a new nation, conceived in Liberty and dedicated to the proposition that all men are created equal. Now we are engaged in a great civil war, testing whether that nation, or any nation so conceived and so dedicated, can long endure. We are met on a great battlefield of that war. We have come to dedicate a portion of that field as a final resting place for those who here gave their lives that that nation might live. It is altogether fitting and proper that we should do this.

But in a larger sense we cannot dedicate, we cannot consecrate, we cannot hallow, this ground. The brave men, living and dead, who struggled here have consecrated it far above our poor power to add or detract. The world will little note nor long remember what we say here, but it can never forget what they did here. It is for us, the living, rather, to be dedicated here to the unfinished work which they who fought here have thus far so nobly advanced. It is rather for us to be here dedicated to the great task remaining before us—that from these honored dead we take increased devotion to that cause for which they gave the last full measure of devotion; that we here highly resolve that these dead shall not have died in vain; that this nation, under God, shall have a new birth of freedom, and that government of the people, by the people, for the people, shall not perish from the earth.

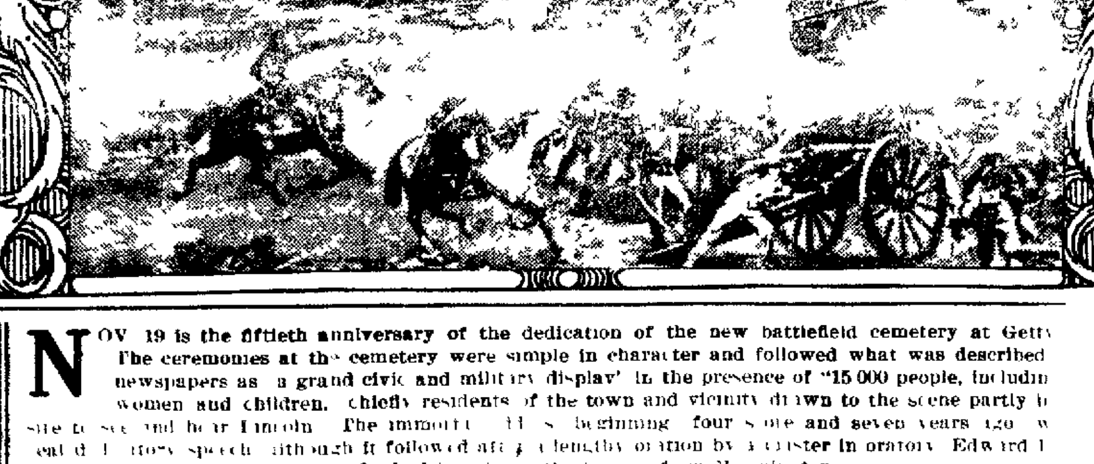

NOV 19 is the fiftieth anniversary of the dedication of the new battlefield cemetery at Getty[illegible] The ceremonies at the cemetery were simple in character and followed what was described [illegible] newspapers as a grand civic and military display" in the presence of "15 000 people, includin[g] women and children, chiefly residents of the town and vicinity drawn to the scene partly [illegible] [illegible] to see and hear Lincoln The immortal [illegible] beginning four score and seven years ago [illegible] [illegible] speech although it followed after a lengthy oration by a master in oratory Edward [illegible] [illegible] drafted hastily on the trip up from Washington. [illegible] the Federal dead from the battlefield was not yet completed but there were [illegible] [illegible] unknown [illegible] [illegible] battlefield [illegible] we are met on a great [illegible] [illegible] estimate then held of the [illegible] of Gettysburg is only one of many [illegible] [illegible] the future for he said of the dead sleeping their last sleep there, "The world can never for[get] [illegible] did here [illegible] linked with their memory is that brief [illegible] matchless tribute

FOWLER AND WHITMAN.

Indicted Collector of Contributions and Man Who Pushes Prosecution.

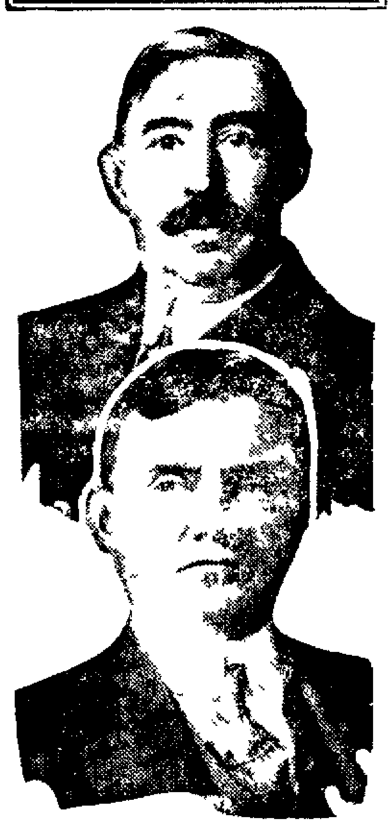

Photos by American Press Association

Everett P Fowler alleged to be one of Tammany's bagmen in the collection of "campaign contributions" who was indicted by the grand jury on a charge of extortion refused to tell the whole story to District Attorney Whitman and thus evade the consequences The district attorney offered [illegible] if Fowler would reveal all he [illegible] the alleged [illegible] of $5 00[0] District Attorney Whitman promises other [illegible] of this scandal

TRIAL MAY CLEAR UP PINDELL LETTER

Ex-Secretary of Senator Lewis Is Held as Forger.

New York Nov [illegible] — In what w[as] [illegible] the mystery in [illegible] letter which [illegible] Lewis [illegible] [illegible] to Lewis [illegible] news [illegible] [illegible] former [illegible] [illegible] commissioner [illegible] a charge of fo[rgery] [illegible]

The warrant in the case [illegible] Moulthrop specifically with forging [illegible] a check for $25 [illegible] the [illegible] Metropolitan [illegible] [illegible] the detectives [illegible] make no denial [illegible] that he was the [illegible] [illegible] during the last [illegible] days

Senator Lewis admits that he wrote a letter to the Peoria editor in regard to the ambassadorship but he contends that the document was altered so as to distort its original text materially

Moulthrop was a stenographer on the senator's staff at the time the letter was written He had nothing to say in regard to the charges against him

"It will all come out in due time" he told the detectives

Pistols In Their Hand Bags

Chicago Nov [illegible] Revolvers take the place of powder puffs in the hand bag carried by Chicago's ten policewomen It had been generally supposed that the policewomen were unarmed until Officer Clara Olsen was discovered carefully oiling her firearm

TELEGRAPHIC TICKS.

Senator Pomerene has introduced a bill to appropriate $[illegible] for combating hog cholera

Stephen L [illegible] of Steelton Pa cut his wife's throat because she would not [illegible] [illegible]

[illegible] of Ithaca N Y [illegible] [illegible]

Miss Certi de Liphart of Atlantic City is dying in Pittsburgh from an automobile accident in which her back was broken

Rear Admiral Austin M Knight assumed command of the Narragansett bay naval station succeeding Rear Admiral William B Caperton

The United States marshal for New Mexico has asked for two troops of cavalry to take eight Navajo Indians, alleged horse thieves

James E Griffith twenty-four of Altoona Ia was found wounded and his wife dead in a supposed suicide pact at a Toledo (O.) hotel

Ralph [illegible] defaulting [illegible] [illegible] was sentenced to seven to twenty [illegible]

In a fight at the Quincy copper mine Calumet Mich, Harry Barker a deputy sheriff was seriously wounded and two strikers received flesh wounds

ENTER THE OYSTER.

There's an R in the Month That's Good For Bivalves.

For scalloped oysters prepare a pint of oysters and season them with half a teaspoonful of salt and half a saltspoonful of pepper Into one third cup of melted butter stir a cup of cracker crumbs Butter a shallow dish, put in one fourth of the crumbs then half of the oysters then one-fourth more of the crumbs, the remaining oysters and a thick layer of crumbs on the top Bake twenty minutes or until the crumbs are brown and the juice bubbles up on the edges In doubling the rule half as many cracker crumbs more will be sufficient

Cream Oysters on the Half Shell.

Pour into a saucepan a cupful of hot water one of milk and one of cream with a little salt Set into a kettle of hot water until it boils, then stir in two tablespoonfuls of butter and a little salt with white pepper Take from the fire and add two heaping tablespoonfuls of corn starch wet with cold milk By this time your shells should be washed and buttered and a fine oyster laid within each Range the shells closely together in a large baking pan Stir the cream very hard and fill up each shell with a spoon Bake five or six minutes in a hot oven after the shells become warm

Oysters In Cream (German Fashion)

Drain twenty four oysters add the juice of a lemon, one ounce of butter salt and pepper and bring to a boil Melt one ounce of butter, add two teaspoonfuls of flour one-half pint of white stock, a spoonful of mushroom ketchup and cook and stir five minutes Blend the yolks of two eggs with one-half cupful of cream or milk add to the sauce and pour over the oysters

To Insure Success In Preserving Fruit

Success in preserving, as in other branches of the culinary art depends largely on a strict adherence to rules

For instance, it is well to avoid tin or metal utensils as fruit acids attack metals and occasion a disagreeable and unwholesome flavor and a dull off color is frequently the finished product White lined utensils are preferable

The shape of the pans may seem an unimportant matter but it is well to bear in mind that broad rather than deep pans are advantageous since the weight of fruit is apt to crush that below

It is a vast help to have the necessary utensils which include scales measuring cups jelly bag wooden spoons, a wooden pestle a colander of agate or similar ware earthen bowls a large mouthed funnel silver plated knives and forks a skimmer, a ladle a pitcher with long narrow pointed lip a new sieve and two or three pans

Fruit for preserving in any form should be fresh picked or gathered and slightly underripe Such fruit insures more perfect shape in the finished product and eliminates the possibility of fermented fruit or the loss of pectin or jelly making property

Handle soft fruit (peaches berries etc) as little as possible If it is to be canned in jars put it into the jars at once on boiling or otherwise preparing it

If berries must be washed put them a few at a time into a colander pour cold water over them and turn at once upon a large sieve to drain then hull

Large hard fruit as apples pears and quinces should be washed and wiped dry before paring

Cut apples and other hard fruit for jelly into quarters removing all wormy places or imperfections Retain the skin and cores The cores of quinces should be discarded as the excess of gummy properties does not improve jelly

To Make Work Light.

To lighten the work of the busy housewife come this long handled brush for cleaning walls and picture

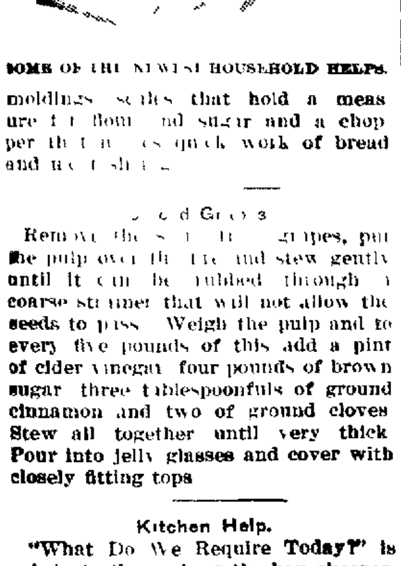

SOME OF THE NEWEST HOUSEHOLD HELPS.

moldings scales that hold a measure for flour and sugar and a chopper that makes quick work of bread and meat slicing

Spiced Grapes

Remove the skins from the grapes, put the pulp over the fire and stew gently until it can be rubbed through a coarse strainer that will not allow the seeds to pass Weigh the pulp and to every five pounds of this add a pint of cider vinegar four pounds of brown sugar three tablespoonfuls of ground cinnamon and two of ground cloves Stew all together until very thick Pour into jelly glasses and cover with closely fitting tops

Kitchen Help.

"What Do We Require Today?" is a help to the cook or the housekeeper It is a new sort of ordering board On each side the usual list of groceries is written There is a central panel made up of [illegible] wires each containing [illegible] colored beads These beads are pushed to the right or the left, to stand next to the supplies wanted. The boards are priced at $1.

NATURE.

As a fond mother, when the day is o'er
Leads by the hand her little child to bed,
Half willing, half reluctant to be led
And leave his broken playthings on the floor
Still gazing at them through the open door
Nor wholly reassured and comforted
By promises of others in their stead
Which, though more splendid may not please him more
So nature deals with us and takes away
Our playthings one by one and by the hand
Leads us to rest so gently that we go
Scarce knowing if we wish to go or stay
Being too full of sleep to understand
How far the unknown transcends the what we know
—Henry Wadsworth Longfellow

Electricians and Soft Hats.

Every trade exercises same effect on the dress of its votaries The locomotive engineer wears a cap and overalls, the baker a white skull cap, the butcher a long white apron and straw sleeves, and the cook and the waiter each has his distinctive garb Electricians wear soft hats and the following account from the Electrical World gives the reason why A substation foreman on an electric line in northern Indiana was explaining the details of some work to his men in a recently completed substation In pointing out a joint in the high tension wiring, hat in hand the rim of the derby came into contact with live wires A circuit was completed from the high tension line through the small steel wire in the rim of the hat and through the man's body to the ground, thereby causing a shock which proved fatal. Soft hats have no metal wire in them, and that is why they are so popular with electricians.

Making Steel Pens.

Briefly described, steel pens are made as follows First the steel is rolled into big sheets and then cut into strips about three inches in width The strips are heated to a bright red and are then allowed to cool gradually, which tempers them. They are next rolled to the necessary thinness and are cut into blank flat pens and the pens while flat are usually stamped with the brand or the name of the manufacturer To shape the pens is the next process The rounding makes them hold the ink and distribute it more evenly than could be done if they were flat. To harden them they are heated to a cherry red and then suddenly cooled This not only hardens them, but makes them elastic The polishing, pointing and finishing come next, and then they are ready for use The little holes in the pens at the end of the slits serve to make them more elastic and to facilitate the flow of the ink.

Washing While Traveling.

Sir Francis Galton held that washing when on a journey has its drawbacks. In the "Art of Travel" he remarks that "there is no denying the fact, though it be not agreeable to confess it, that dirt and grease are great protectors of the skin against inclement weather and that therefore the leader of an exploring party should not be too exacting about the appearance of his less warmly clad followers. Daily washing if not accompanied by oiling, must be compensated by wearing clothes A dog will sleep out under any bush and thrive there so long as he is not washed, groomed and kept clean There must be a balance between the activity of the skin and the calls upon it and, where the exposure is greater, there must the pores be more defended"—London Globe.

Excising the Stolen Goods.

An orchestra leader who has a faculty for detecting reminiscences made himself unpopular with the composer of an opera of serious pretension recently It had been decided that the performance must be shortened, and the members of the orchestra had been assembled to make some cuts in the score

"Now," said the leader, "we will begin by shortening the overture."

"What shall we leave out?" asked the concert master

"Those thirty two measures beginning with 'Carmen' and ending with 'Rigoletto'"—New York Post.

The Sensitive Jester.

"De Wooze seemed to get mad because I didn't laugh at that weaseled joke of his"

"Humor him when you can You see De Wooze is the sort of humorist that expects somebody to smash the bass drum every time he chortles a pun"—Cleveland Plain Dealer

Warranted to Work.

"Your hardwood floors are always so exquisitely polished," said Mrs. Jones. "How do you manage it?"

"Oh, I just put chamois rompers on the children and let them play in the house," responded Mrs. Brown.—Lippincott's.

Sponge Fishing.

Every boat engaged in the Jamaica sponge industry has a water glass or pane of glass inserted in the bottom of a box or bucket through which the sponges are readily detected

Sneaky.

Lawyer Sneaky sort of man? What do you mean sir? Witness Well, sir he's the sort of man that'll never look ye straight in the face until yer back's turned

NEWSPAPERARCHIVE®
NEWSPAPERARCHIVE®

THE CLEARFIELD PROGRESS

Published Every Day Except Sunday by the

PROGRESSIVE PUBLISHING CO.

CLEARFIELD, PA.

Official organ of the Washington Party of Clearfield county.

OFFICERS
Robert H. Sommerville, President
James H Minds, Vice President
E W Hess Treasurer.
Harry A Reed, Sec. and Gen Mgr
John R Bixler, Editor

DIRECTORS
James H. Minds,
Robert H Sommerville,
A S. Moulthrop,
A. B. Mosser,
John W Barrett,
E. W. Hess,
Harry A. Reed

TERMS OF SUBSCRIPTION

One Year	$3 00
Six Months	1.50
One Month	25
Three Months	75

Entered at the Post Office at Clearfield, Pa., as mail matter of the second class.

THURSDAY, NOVEMBER 20, 1913.

Good evening! How much of your Christmas shopping have you done?

LICKING THE STAMPS.

By an order of the postmaster general postal clerks are required to lick the stamps that are to be placed on Christmas mail matter This order was doubtless issued for the purpos of expediting the sending of letters and packages through the mails, but the performance of the work is likely to bring distress to the postal clerks Applying the gummen side of a postage stamp to the tongue is regarded as a most insanitary practice by some physicians

No doubt there are some young clerks who will be only too delighted to lick the stamps that are to be placed on the packages of mail matter presented by sweet young girls but most of the clerks draw the line when they are asked to lick stamps for sour old maids or homely women who look able to do the licking themselves We doubt if the postmaster's order will serve the purpose for which it was issued

The WHIPPING POST.

Recent public whippings of criminals in Delaware have brought forth vigorous protest against that kind of punishment from all sections of the country The law providing for the whipping of offenders against the law was placed on the statute books about three hundred years ago, and Deleware seems to think it a pretty good law however its operation may affect the people in other states

Whether public whippings of criminals leads them to abandon their criminal practices is not known. The character of the persons who receive the lash is generally such as to preclude the idea of reformation from the castigation they receive at the hands of the state The fact that a majority of the people of this country are opposed to this method of punishment as being inhumane may yet result in causing Delaware to abandon the whipping post

THE GAME BAG.

Secretary Kalbfus of the state game commission, states that there are about two hundred thousand hunters who have taken out licenses in Pennsylvania These licenses entitle the holders to hunt and kill certain kinds of game, and reports from the woods are to the effect that hundreds of deer have been killed already this season, while the slain birds and rabbits are innumerable Colonies of hunters may be found in every section of the Allegheny mountains, each camp trying its best to deplete the number of deer and other game that ranges the woods

We of today are little better than primitive man in many things but we are not as considerate as the cave dwellers in the matter of slaying wild game The Indians who roamed through this country when Columbus discovered America killed wild game to supply their wants not merely for sport's sake We of today kill everything not protected by law and boast of our prowess And in our search for verses we [illegible] slay our fellowman in mistake for a deer [illegible] our offense our punishment [illegible] [illegible]

In the years to come future generations will condemn us for having destroyed wild life in the woods just as the present generation deplores the fact that forests [illegible] and dale were destroyed by our forefathers. When the game has all disappeared we will lament the fact that in our shortsightedness and our great desire to kill, we permitted the wholesale and indiscriminate slaughter of Woodland beasts and birds Nothing short of a law prohibiting the killing of game for ten years will put a stop to the shooting of wild game

---

Man named Glass has been appointed United States senator from Alabama It oughn't to take a man with such a name long to break in to the inner circles of the MMillionaires club

---

The president's daughter who is to be married soon no doubt appreciates the wedding gift which the members of congress gave her so reluctantly

---

Beware of the Republican leader who wants the Progressives to return to the Republican party he's trying to save his scalp

---

Governor Tener may be head of one of the big baseball leagues after his retirement from office Tener seems to be going up higher and higher

---

Harry Thaw has been out of Matteawan three months, and it looks as if it would be several months longer before Jerome gets the murderer back in the asylum

---

What has become of the girl who used to think it was just awful if a bold man were to get a glimpse of the lower part of her chin?

Is Carranza another Mexican who would like to be president of that republic long enough to get even with his enemies?

CLOVER HILL

Mrs C B Graham has returned to her home in Williamsport

Rev Kennedy preached in the Pine Grove Bethl church Friday evening

Mrs Lawrence Way of Chestnut Ridge is in the Clearfield hospital

Pine Grove Bethel S S, is preparing for a Christmas entertainment

Mrs Luella Bloom and Mrs C B Graham called on Mrs Margaret Mitchell Tuesday evening

Miss Jeanette McDowell spenet Sunday with her aunt Mrs James Spackman

Miss Bell McCracken underwent a operation at the Clearfield hospital last Thursday

A pie social was held at the Montgomery school house Tuesday evening Nov 17

Mr and Mrs James Spackman Mr and Mrs J S Wrigley Mrs M V Mapes and Mark Lansberry were in attendance at Pomona Grange last Thursday

Communion services were observed at the Pine Grove Bethel church last Sunday morning There were seven new membrs taken into the church

The Pine Grove Bethel church will hold a chicken supper in the Lawrence Grange hall Friday evening Nov 21 Proceeds for benefit of the church

George Underwood and two children Russel and Ethel and Miss Emma Kester of Clearfield attended Friends quarterly meeting at Grampian

A mistake in last week's items It was Mr and Mrs Walter Bloom of near Kerrmoor who visited Mrs Luella Bloom, instead of Mr and Mrs. George Underwood

Men Who Make the World.

Men who make the world of today are making the Youth's Companion what it is today It is very much more than The Companion you may remember, no higher in purpose, but more lavish in material—larger and improved with special Family Pages Boys' Pages Girls Pages and a constant supply of serials and shorter stories

The editorial page of information comment science and events will keep any man well informed, while the Family Page helps on home improvements and ideas and both boys and girls have special pages for themselves

You do the family a good turn when the Youth's Companion "as it is to-day" is sent to the home Fifty two issues a year—not twelve More reading than is found in any monthly magazine at any price

You may not know The Companion as it is today Let us send you the Announcement for 1914 with sample copies containing the opening chapters of A S Pier's [illegible] story of St Timothy's School— His Father's Son"

New subscribers who send $2.00 for the fifty two issues of 1914 will receive free the remaining issues of [illegible] and a copy of The Companion Practical Home Calendar [illegible] addition

[illegible] COMPANION
[illegible] Berkeley St Boston Mass

PERSONAL MENTION

Mrs John Falkner of Woodland was a town shopper yesterday

Mrs W D Speck is spending a few days with friends in Philipsburg

Mrs Cortez Bloom and daughter, Edna, of Curwensville were town visitors yesterday

Miss Ella McCloskey and Miss Emma Reed, of Curwensville were town visitors today

J R Chase and family attended the funeral of Mrs William Goss, at Hastings, Pa, today

Mitchell Chase, son of J M Chase has been elected president of his class at the Dickinson law school Carlisle

Mr and Mrs John W Wrigley and daughter Margaret Miss Ella Goodfellow and William Wrigley are on their way to Louisville, Kentucky where they will attend the wedding of Asbury Lee, Jr, and Miss Jane Joplin William Wrigley will be best man at the ceremony

MONEY MEASURES PROVE A PUZZLE

Equal Division of Committee Causes Embarrassment.

Washington Nov 20 What to do with the two currency reform bills now being completed by the two factions of the senate banking committee has begun to give serious concern to senate leaders Both bills one representing the administration views and the other the work of the Republican committee members and Senator Hitchcock probably will be ready for the senate before the end of this week

As the committee is evenly divided there can be no formal report upon the Glass bill which passed the house and neither of the new bills can be offered as a substitute with the indorsement of a majority of the committee Both factions of the committee are anxious to obtain whatever advantage there is to be had before the senate and it probably will be agreed to return the house bill without a report and submit the two new bills simultaneously as amendments

Efforts will then be made by some of the Republican members to have the senate consider the currency bill item by item so that each side will have a chance to advance its amendments and have them voted upon as the reading of the bill progresses in the senate

CHARTER NOTICE

Notice is hereby given that an application will be made to the Governor of Pennsylvania on the 18th day of December next by Warren Partridge Frank E Taylor and James P O'Laughlin under the Act of Assembly entitled An Act to provide for the incorporation and regulation of certain corporations approved April 29th 1874 and supplements thereto for the charter of an intended corporation to be called the Graham Township Light Heat & Power Company the character and object of which is for the purpose of manufacturing and supplying light heat and power or either of them by electricity to the public in Graham Township Clearfield County Pennsylvania and to such persons partnerships and corporations residing therein or adjacent thereto as may desire the same and for these purposes to have possess and enjoy all the rights benefits and privileges of said Act of Assembly and the supplements thereto

MURRAY & O'LAUGHLIN
Solicitors

CHARTER NOTICE

Notice is hereby give that an application will be made to the Governor of Pennsylvania on the 18th day of December next by Warren Partridge, Frank E Taylor and James P O'Laughlin under the Act of Assembly entitled 'An Act to provide for the incorporation and regulation of certain corporations," approved April 29th, 1874, and supplements thereto, for the charter of an intended corporation to be called Goshen Township Light, Heat & Power Company the character and object of which is for the purpose of manufacturing and supplying light heta and power or either of them by electricity to the public in Goshen Township Clearfield County Pennsylvania and to such persons partnerships and corporations residing therein or adjacent [illegible] as may desire the same and for these purposes to have possess and enjoy all the rights benefits and privileges of said Act of Assembly and the supplements thereto

MURRAY & O'LAUGHLIN
Solicitors

NEW YORK STOCKS.

Early Price Changes Without Importance and Little Business Transacted.

New York Nov 19

There was no change in speculative conditions and price changes in the early trading were without importance The incentive from London was cables reporting business there almost at a standstill Little interest was shown in the various news developments overnight and the professional element was disposed to regard expected developments here today with indifference After fifteen minutes a wavering tendency was shown with the majority of issues then slightly under yesterday's final figures

The absence of incentive on either side of the market caused a lack of uniformity in tone in the first hour and the price movements which occurred were irregular There was some selling of Reading Steel common, Union Pacific and Canadian Pacific which depressed those stock moderately in the first half of the hour The declines however were quickly recovered Exceptional strength was shown in Texas Co which rose 8¼ points to 117⅝ and some of the low priced industrials including Distillers Securities, made moderate gains Union Pacific declined one point to 160⅞ early but recovered over half this loss A stronger tone was displayed in New Haven bond issues Government were unchanged and other bonds irregular

There was little change in conditions during the afternoon but a few issues were more freely supplied and sustained further fractional losses Reading was more active than it has been for several days being offered at concessions and in the late afternoon ranged a little over one point under yesterday's final price

Amal Copper	70⅜	Lehigh Valley	145¾
Am Can pf	90½	Liggett & M pf	110
Am Car & F	43⅜	Louis & Nash	131
Am Cities	36	Mackay Cos pf	63⅜
Am Cotton Oil	38	Minn Ry	130
Am Sm & R	62⅝	Mexican Petrol	44⅝
Am Sm & R		Missouri Pac	25

GENERAL MARKETS.

New York Nov 19

FLOUR Receipts 2,0[illegible] shipments 2,[illegible] spring patents $4.5[illegible]4.60 winter [illegible] $4.10[illegible] winter patents $4.35 [illegible] $4.4.25 winter low grade $3[illegible] Kansas straights $4.10 [illegible] $3.[illegible] [illegible]

BUCKWHEAT FLOUR Nominal

CORNMEAL Dull fine white and yellow [illegible] coarse $1.4[illegible]1.50 kiln dried [illegible]

RYE No [illegible] f Buffalo 69c

BARLEY Malting [illegible] f Buffalo [illegible]

CORN Receipts [illegible] No 2 new [illegible] [illegible]

OATS Receipts 15,000 shipments [illegible] standard white in elevator 46a47c No [illegible] No 3 [illegible] No 4 [illegible] natural white and clipped white 40[illegible]

MOLASSES New Orleans open [illegible]

SUGAR Raw firm Muscovado 89 test [illegible] centrifugal 96 test [illegible] molasses sugar 89 test [illegible] refined steady

BUTTER Steady receipts 8,779 [illegible] creamery extras lb 34a35c firsts [illegible] seconds [illegible] held extras [illegible] state dairy tubs finest [illegible] [illegible]

[illegible]

EGGS Steady receipts [illegible] fresh gathered extras [illegible] extra firsts 41a43c firsts 35a40c seconds [illegible] dirties 25a28c checks [illegible] refrigerator special marks, fancy [illegible] firsts 28a29c seconds, 27a28c [illegible] Pennsylvania and nearby hennery whites [illegible] gathered whites [illegible] browns [illegible] gathered brown [illegible] mixed colors 40a46c

NEW HAY AND STRAW Firm timothy $1[illegible]a1.50 shipping $1[illegible] clover [illegible] mixed $15a20 long rye [illegible] oat $12a12.50 small bales [illegible]

POTATOES Weak Bermuda bbl [illegible] southern $1.75a2 state and Maine [illegible] bag $[illegible] European, bag $1.10a1 [illegible] sweets southern bbl $1a1.50 Jersey basket 50c a[illegible]

LIVE POULTRY—Chickens lb 12a15c fowls 11a1[illegible] old roosters, 9c turkeys 18c , geese 13c ducks, 16a20c., guineas pair, 65c pigeons, 20c.

DRESSED POULTRY — Western turkeys, old, lb, 21a23c.; fancy, dry picked 21a22c average, 19a20c , chickens, broilers dry packed, 12 to box, 3 to 4 lbs. to pair western, milk fed, 22a25c , corn fed, 19a[illegible] dry packed 12 to box milk fed, $1 to [illegible] lbs to doz 18a19c 48 lbs. and over [illegible] doz., 20c corn fed, 31 to 47 lbs. to doz 16a17c. 48 lbs and over to doz , 18c broilers, iced, 3 to 4 lbs to pair Philadelphia and Long Island 25a25c , Pennsylvania 24a25c. Virginia milk fed, 23c , western milk fed, dry picked 21a21½c , corn fed dry picked, 17c scalded, 16a17c., 5 to 6 lbs to pair, iced, Philadelphia, 18a20c., Pennsylvania, 18c Virginia, milk fed, [illegible] western milk fed, 1ba16½c., corn fed dry picked 14c , scalded, 13½c , 3 lbs. and over to pair, iced Philadelphia, fancy, 22a [illegible] Pennsylvania, 18a20c , western, milk fed 18c , corn fed, dry picked, 16c., scalded large, 16c fowls, western, boxes, 12a18 [illegible] barrels 12a17c , old roosters, 12c spring ducks western choice 17a20c., average 12a15c., western geese, choice, 17a20c average, 12a15c squabs, doz., $2 75a4.75 guineas, pair 75c a$1 30

CALVES—Live veal calves, per 100 lbs $7 50a12 cull veals $6a7, grass calves, $4 [illegible] 5 25 yearling calves, $3 75a4.50, country dressed veal calves, lb , 11a16c , buttermilk calves, 10a11c , grass calves, 9a10c

CUT MEATS—Pickled bellies, 15½a17[illegible] pickled hams 16¼a16⅞c

BEEF—Mess $17 50a18 50, family $19a[illegible] extra India $28a29

LARD—City 10⅞a11c , middle west 11 a11 15c , continent 11 75c , South America 12.30c compound 8¾a9c

PORK—Mess $23a23 50, clear, $19 [illegible] family, $25a27

CHICAGO—HOGS—Receipts 38 000 market closed slow and weak, today's prices $7 25a7 95 porkers $7 65a7 75, pigs, $1 [illegible] 6.90

BUFFALO — HOGS — Market closed steady on sale, 6 000 prices, $7 90a8 [illegible] pigs, $7 90a8 15

The Weather.

Probably rain and slightly warmer moderate to brisk southwest to south winds

GOOD STATIONERY
Is an Introduction In Itself and Makes a First Impression That Is Valuable
Call and See What We Can Do For You In This Line.

D. F. GUELICH
DEALER IN
...COAL...
Mines close to town Coal from the famous Moshannon vein, Also other veins suitable for steam and domestic purposes. A postal addressed to D. F. Guelich, Clearfield R. F. D. No 2, will bring you a load of coal promptly H. & C Phone.

JACOBSON'S
New and
Second Hand
Furniture
Store
Will save you money on all kinds of Furniture
Come in and see the nice Furniture we have
212 Reed St.
Clearfield

DOLL SALE

Will Be Held for Benefit of the Hospital.

The Golden Bees will hold their annual Doll sale on Saturday afternoon, November 29, in the Penn Public Service room on Second Street. Come and buy your dolls for Christmas at a reasonable price.

Candies will also be sold. The proceeds of sale are for the benefit of the Children's ward of the hospital. Nov 19.—4t.

$100,000 FIRE IN BALTIMORE.

Head of Firm Says Blaze Was Work of Incendiary.

Baltimore, Nov 20—Fire believed to have been of incendiary origin was discovered in the automobile and motorcycle establishment of William Sandruck & Sons, 915 North Howard street Within fifteen minutes the flames which started on the first floor had spread to the fourth. Three alarms were sounded Thirty automobiles were destroyed. The loss will be $100,000, partly covered by insurance

According to Frank W. Sandruck, the place was set on fire.

Are You Going Visiting?
Tell Us About It So We Can Tell Your Friends and Acquaintances.

Butchering Day Helps

25, 30 and 35 gallon Iron Kettles.

Nos. 5, 10, 12, 22 and 32 ENTERPRISE Meat Grinders and parts.

Four, six and eight quart Sausage Stuffers and Lard Presses.

Hog Scrapers, Cleavers, Meat Saws, Meat Hooks, Butcher Steels, Butcher Knives, Sticking Knives, Skinning Knives, Flesh Forks, Etc., Etc.

Try our Jumbo Steel Safety Hoists this season Holds the load at any desired point in a grip that can't slip. The Jumbo is roped with 1-2 inch Manilla Rope ready for use, capacity 1500 lbs , double block, weight complete 6 1 2 lbs Price each $1 50

If you cannot come to the store any of the above articles not over twenty pounds in weight may be had by parcels post Drop us a card or telephone your wants We will wrap the package securely and—presto—your Uncle Sam will do the rest by next mail

Clearfield Hardware Co.
125 Market Street, Clearfield, Penn'a

We Need a Public Library

At least half of the education of any enlightened community is derived from reading.

If a class in school is taking up the study of a certain country in geography, to make the work seem real books of travel must be read in connection with it. Under existing circumstances there is small chance of this being done, the children cannot get the books.

Special Sale Friday and Saturday of This Week

500 Government Rubber Blankets Ponchos

Purchased from Harrisburg will be offered For Sale at the

Monarch Billiard Parlor
232 Market Street.

Friday and Saturday of this week only, For the small sum of

$1.60

A snap for the Auto Drivers, Sportsmen, Teamsters, Farmers, Railroad Men and for general purposes. Cost the Government $5.45 each. Get in While They Last.

Monarch Billiard Parlor
Opera House Bldg. Next door to Leitzinger Bros.

PROGRESS Ads Bring Results

NewspaperARCHIVE® NewspaperARCHIVE®

Thanksgiving Table Linen, Linen Sets, Lunch Cloths, Napkins, Fancy Linens and Towelings at Special Prices

The Following Telegrams are Self Explanatory

¶ We give you immediate advantage of the reduced tariff on imported linens

Here is another demonstration of "this store's" superior service by having ready for you large stocks of imported linens only a "few days off the water" and at savings which the reductions in tariff enables us to offer.

THE WESTERN UNION TELEGRAPH COMPANY
25,000 OFFICES IN AMERICA. CABLE SERVICE TO ALL THE WORLD
ROBERT C. CLOWRY, PRESIDENT — BELVIDERE BROOKS, GENERAL MANAGER

RECEIVER'S No. — TIME FILED 9 AM — CHECK OK

SEND the following message subject to the terms on back hereof, which are hereby agreed to

RECEIVED AT TRUST COMPANY BUILDING
7 P. M. 39 Collect CLEARFIELD, PA.

NF New York, Nov. 14th, 1913
A. W. Leonardson Co , Clearfield, Pa.
Have just made deal for the greatest purchase of linens in our history. Other members of syndicate think values most extra_ordinary. Strongly urge you to take part of purchase. You can do the linen business of the town.
1:03 P. M. The J. E. Manix Co.

THE WESTERN UNION TELEGRAPH CO.
THEO. N. VAIL, PRESIDENT

Clearfield, Pa., Nov. 15th, 1913
We will take our share of linens. Ship at once.
A. W. Leonardson Co.

THE WESTERN UNION TELEGRAPH COMPANY
THEO. N. VAIL, PRESIDENT

Received at
5 p. m. 27 Collect

NF New York, N Y., Nov. 15th, 1913
A. W. Leonardson Co., Clearfield,
Answer to our wire of November 14th received. Shipping linens. Prepare for sale. Talk big values, for you have the goods to back up any statement.
11:55 p. m. The J. E. Manix Co.

Table Linens for Thanksgiving

Our linen section has anticipated the Thanksgiving needs in the matter of table coverings and has provided most liberally. Further than this it has made it possible for you to secure some very excellent table cloths and napkins at very moderate prices. The fact that these linens were brought in under a lower tariff than heretofore enables us to offer you better values than usual at this time. The assortment includes fine Irish Linens, heavy serviceable Scotch Linens, beautiful finished Belgium Linens and fine soft German Linens.

Thanksgiving Table Linens With Napkins to Match.

No. 1100 Beautiful Double Satin Damask, 72 inches wide, a regular $2.00 grade, choice of patterns. Plain center with Roman Key, Flour de Lys, Bow Knot, Rose with satin stripe, and large scroll with deep border. Napkins to match. Size 24x24 inches. Regular $6.00 values at $4.75 per dozen. The cloth is equal to the best $2.00 quality. Thanksgiving Price $1.48 yard.

No. 900 Superior Satin Damask full two yards wide. Tulip with spray, grape with satin bar, Rose with bar, and Crysanthemum. A good $1.75 per yard cloth, special at $1.25. Napkins to match in two sizes

$4.00 quality Napkins size 21x21 Sale Price $2.75. $5.00 quality Napkins size 24x24. Sale Price $3.95

No. 750 Beautiful bleached pure Irish Linen 72 inches wide. Shamrock, Poppy, dot, Satin bar, and Crysanthemum patterns, regular $1.75 value. Sale Price $1.00 yard. Napkins to match, size 22x 22. Special $3.50 dozen.

Separate Lunch Cloths

By far the greatest showing of these dainty linen cloths we've ever made, and when you take into consideration that we are showing a choice assortment of new and beautiful designs in each size quoted below, and in each price you get an idea of the great number that await your selection here this week.

Size 36x36 cloth at 75c, $1.09, $1.25, and $2.50. Size 45x45 cloth at $1.15, $1.50, $2.00 and $3.50. Size 54x54 cloth at $2.00, 2.50, 3.00 to 6.50 each.

Lunch Cloths With Napkins to Match

Beautiful imported damask cloths with scalloped edge, size 45x45 inches, extra-ordinary good values at 4.50 and 5.50 per set. Napkins size 15x15 in.

SEPARATE LUNCH CLOTHS

Hemstiched linen, size 18x18 inches, at 3.50 each.

TRAY CLOTHS

Dainty linen tray cloths with hemstitched border, size 18x27, at 35c, 50c, 65c, 1.00 and 1.59.

Dainty Table Linens By The Yard

At 2.75. Double satin damask in an extra wide width, being full 86 inches wide, and worth 3.25 per yard. Thanksgiving sale price 2.75 yard.

At 79c. Warranted all pure Irish linen, satin finish, in a good assortment of patterns. A regular 90c quality. Sale price 79c.

At 69c. Here is a very good cloth, all pure linen and 62 inches wide.

At 59c. One of the best values we have ever offered at this price. 60 inches wide and all pure linen.

At 50c. A German linen in silver bleached, extra heavy and strong, 58 inches wide.

Mercerized Damask. Two good values at 29c and 39c a yard for those who want a good looking cloth, yet inexpensive.

Beautiful Linen Sets, Cloths and Napkins to Match

Our Thanksgiving display and sale of dainty lunch sets, cloths that are two yards square, and napkins to match size 24x24 inches, is well worth a visit to our linen department these days. Linen sets, extra values from 5.50 up to 14.00.

EXTRA SPECIAL. During this sale we will offer these 72x90 imported cloths, with a choice of the following patterns: Rose with Plain center, Louis XIV, Empire, Poppy and satin stripe, regular 5.00 value, sale price 3.95.

6.00 napkins to match, sale price 4.50 a dozen.

Pattern Cloths Only

Size 72x72 cloths, at 2.50, 3.50 and 4.50. Size 72 inch scalloped edge, round pattern cloths, beautiful designs, at 3.75 each.

EXTRA SPECIAL. Regular 4.00 pattern cloths all pure linen, patterns are Rose, Louis XIV, Poppy, and satin bar, size 72x72 inches, sale price 2.95.

Fancy Linens

THE NEW LINEN DOILIES

12 inch plate doilies, cluny lace edge, 50c each.
18 inch plate doilies, cluny lace edge, $2.00 each.
24 inch plate doilies, torchon lace edge, $1.00 each.
Battenburg doilies, $1.00 to $4.50 each.
Battenburg squares, $1.50 to $2.50 each
Drawn work squares, $1.50 to 3.50 each

DRESSER and SIDEBOARD SCARFS

Hemstitched, lace and embroidered edge, in a wide range of new patterns, size 18x54 inch, 50c up to $2.50 each.

LINEN PIANO SCARFS

27x84 in. Battenburg scarfs, $3.50 each
17x84 in. cluny lace scarfs, $6.50 each.

JAP. DAMASK COUNTERPANES

Size 90x100, full bed size, special $2.98

Linen Pillow Cases and Sheets

Hemstitched linen cases, 45x36 inches priced $1.25, $1.75 and $1.95.
Embroidered linen cases $4 and $4.50 a pair.
Embroidered cotton cases, special value 25c each.
Hemstitched cotton cases, special value 25c each.
Plain cotton cases, 15c, 18c, 20c each.
90x100 linen sheets $9.75.

Guest Towels and Toweling

Linen huck towels with monogram space. 19c.
15x22 plain linen huck towels, 25c
14x24 plain linen huck towels, 36c
14x24 plain linen huck towels, 50c
15 inch plain guest toweling per yard 39c.
15 inch fancy guest toweling per yard 39c.
20 inch fancy guest toweling per yard 50c.

A. W. LEONARDSON CO., 229-231 Market St., Clearfield

NewspaperARCHIVE®

Farm and Garden

THE MONEY CROP.

How to Raise Potatoes For Big Profits.

The aim in raising potatoes should be to plant so as to get the biggest yield and at the same time with the least expense One of the farmers in Somerset county Me., who have been able to do this most successfully is F. E Davis. He has received as big a yield as 800 bushels per acre in some instances and on the whole 300 to 500 bushels per acre He tells his story how he did it, which many farmers would do well to follow He writes in the American Cultivator as follows

The soil must be in the best possible condition as regard tilth and fertility The dirt should be made fine and mellow and the soil of good depth before planting the seed If the piece is of clover sod then the time for plowing does not count so much, yet in this case an application of a small coat of manure is good and enables us to reduce the expense of commercial fertilizer at least one-half and to further increase the yield of from fifty to a hundred bushels per acre, yet care should be taken not to put on too much manure.

Plowing and planting are only a small part of the work of raising potatoes They require considerable care. If in a dry season they should be cultivated often, the loose dirt having a tendency to moisten the plants If you wish to raise the largest possible crop, 500 bushels or more per

HOW PROPER FERTILIZATION INCREASES SIZE OF POTATOES

acre, you must get as many perfect hills to reach full maturity as possible I advise rows two and one-half feet apart and seed pieces to be dropped twelve to fifteen inches apart in the drill, using a good sized seed cut one to three eyes

In raising 300 bushels per acre make the rows three feet apart. Place the seed pieces eighteen to twenty inches apart and don't take quite so much pains in cutting seed One ton of the best commercial fertilizer is not usually too much per acre I find it a good method to sow the fertlizer with the planter before dropping the seed Then it is mixed with the soil After the plant is up a little fertilizer can be used on it, but it should be brushed from the plant with a broom or in some similar manner

I have in my own work by following the best methods here described been able to secure yields of 500 bushels and over per acre on commercial fertilizer alone That of the best grade, about 4 per cent nitrogen and 10 per cent potash. I remember on one piece my men called attention to the fact that they were getting a bushel of potatoes to market in six paces of a single row If my figures were correct this would be over 800 bushels per acre in ordinary field culture, but this piece had the advantage of a coat of barn manure the fall previous to planting.

FEED YOUR LAND WELL.

You must feed your stock well if you want good results So must you do with your land You cannot afford not to enrich your land year after year Build up your compost heap Put stable manure on your land. Buy those fertilizers your land and your stable will not supply Study the fertilizer question in all its bearings solve it and you have settled [illegible] problems

A Transportation Kink.

In moving plows on the farm take a two inch plank about two feet long and eight inches wide Nail a horse shoe near the front end This will catch the point of the plow, and the point will slide along like a sled when the team is hitched to the plow The front end of the plank should be beveled on the under side so it will pass over stones and small obstacles —Farm and Fireside

New Forage Plant.

A new crop called Sudan grass which is another of the sorghums gives great promise as a hay crop for the dry land districts of the west It is the most rapid growing of all the similar crops and, although experimental work has been limited so far it is expected that it will be adapted to the dry districts in Montana and North Dakota, as well as the southern states.

Gems In Verse

[illegible] FAVORED.

L[illegible] of labor long
[illegible] frail and few,
And Fate [illegible] gift of precious song
For cheer [illegible] years through,
But God who knew how soon the charm
Of such gifts may depart,
Gave him the greatest gift of all—
A happy heart

He found much bitter in the cup
That he was forced to drain
When morning's sun rose brightly up
It often set with rain
When Fortune seemed to wander near
She came but to depart
For he had what she could not give—
A happy heart

—Arthur Wallace Peach

CHANGE THE SUBJECT.

When the troubles of life assail you
And the morrow looks bitter and drear
When no prayers and no hope avail you
A path that is better and clear—
Change the subject and take up another,
You'll find this was the best
Count your fellow man as a brother
And lay the old trouble to rest

No trials of life were ever mended
By worry and fret and care
New thoughts and new hopes have befriended
A man in the depths of despair
Change the subject and barter your sorrow
For a task that is newer and bright,
And the dawn of the sun on the morrow
Will clear the dark shadows of night

No life was e er free from despairing,
There are worries assailing us all
But the pains that are smarting and tearing
The heart will grow lesser and small
When the subject is changed for another
You'll find this way is the best
Count your fellow man as a brother
And lay the old trouble to rest

—Horace Seymour Keller.

THE BEST OF FRIENDS.

There are no friends like old friends
To help us with the load
That all must bear who journey
O'er life's uneven road
And when unconquered sorrows
The weary hours invest
The kindly words of old friends
Are always found the best

There are no friends like old friends
To calm our frequent fears
When shadows fall and deepen
Through life's declining years,
And when our faltering footsteps
Approach the great divide
We'll long to meet the old friends
Who wait on the other side

Anonymous

The Kitchen Cupboard

SEASONABLE SALADS.

When the season is almost over there are still many fresh vegetables available that make delicious salads Vegetables and fruits combined with nuts make nice accessories to the autumn dinner or luncheon.

Mixed Chicken Salad —Cut into small pieces three cupfuls of cold, boiled or roasted chicken, also cut up one cucumber and two heads of celery Then add a cupful of broken walnut meats and one can of French peas or an equal quantity of fresh peas Mix these and add mayonnaise Garnish with olives

Novel Potato Salad.

Potato Mint Salad —Scrape and boil two pounds of potatoes, add a little salt and a small sprig of mint to the water in which they are boiled Shell and boil some fresh green peas and some canned asparagus When cooked drain the vegetables well, cut the potatoes into thick slices and the asparagus into short lengths. Mix all together, put into a salad bowl and add mayonnaise. Garnish with slices of tomatoes.

Leek Salad —Cut the white part of young leeks into small, equal pieces Scald a large tomato, remove the skin, leave until cold and cut into thin slices Wash a head of lettuce, break off the leaves and arrange on a fancy dish Put in the sliced tomato and then the leeks Mix together oil and vinegar, using more of the former, dust in pepper and salt and pour over the salad

A Dainty Fruit Affair.

Apple and Nut Salad —Slice rich juicy fruit or cut the flesh into dice. Take equal parts of the apple and of tender diced celery. Add a generous portion of hickory nut meats and just before serving toss with cooked mayonnaise dressing whipped with equal parts of cream beaten to a stiff froth.

Fresh Salmon Salad —For this take a quart of cooked fresh salmon a head of lettuce, two tablespoonfuls of lemon juice, a tablespoonful of vinegar, half a teaspoonful of salt quarter of a teaspoonful of pepper a cupful of French dressing Season the salad with salt pepper [illegible] and lemon juice and break the [illegible] with the lettuce, [illegible] pieces and arrange these in the center of a dish Heap the salmon on them and cover with mayonnaise dressing Arrange whole heart of lettuce leaves around the base

Anna Thompson

Eyeglass Screws.

If the tiny screws that hold your eyeglass lenses in place will not stay tightened and you are far away from a jeweler tighten them with a pen knife and drop [illegible] of glue on them When this [illegible] the screws will not loosen for many weeks Exchange

A M's Apprehension

"I like to see Mrs. [illegible] style enter a room She [illegible] a fine carriage

Law she don't drive it into people's houses does she?" Baltimore American

For [illegible]

Mother's Little Helper Is a Sunshine Girl

Mother's little helper busy all the day
Washing up the dishes putting them away
Dusting out the parlor brushing [illegible] still
Keeping things in order [illegible] where

Soothing now the baby when [illegible]
Keeping little sister [illegible]
Making [illegible]
Getting tea for mother [illegible] town

Mother's little [illegible]
Learning new ways of [illegible]
Bringing [illegible]
Scattering the sunshine ever where she goes

Where Vanilla Came From.

The history of vanilla is closely associated with that of cocoa and chocolate, for vanilla came with cocoa to Europe In fact these three big important products of New Spain were introduced into Europe by Spaniards In the year 1520 cocoa was first drunk at the court in Madrid and with chocolate, also a Mexican product was quickly adopted

For commercial reasons the method of manufacturing chocolate was kept a strict secret, and it was made almost exclusively in Mexico In some manner however the carefully guarded secret reached Spain and in 15[illegible] the first chocolate factory was established at Barcelona

In the production of a delicately flavored chocolate vanilla is a necessary and we may therefore conclude that the first introduction into Europe of vanilla for commercial purposes dates back to about 1540

Riddles.

What is that which flies high, flies low, has no feet, and yet wears shoes? Dust.

Why is an egg too lightly boiled like one boiled too much? Because it is hardly done

What is that which has neither flesh nor bone and yet has four fingers and a thumb? A glove

Why is the sun like a good loaf? Because it's light when it rises.

Why is a butcher's cart like his stocking? Because he carries his calves there.

What is the best way to keep water out of your house? Don't pay the water tax

When does a man have to keep his word? When no one will take it.

Indian Laborer's Song.

In India when drawing water from the wells the man in charge of the operation invariably encourages the bullocks with a cheery singsong at the critical moment when they are raising the heavy leather pouch of water from the well and if he was to remain silent the Indian bullock who is a strong conservative would certainly refuse to start A song which the men sing [illegible] they are making mortar [illegible] bullock what [illegible] going round and round making mortar for the masons! Oh bullock go faster, go faster!" The masons will cry out "Oh, bullocks, for more mortar, more mortar So go faster, go faster"

We Have Aided In Building Great Fortunes For Clever Advertisers

Advertising In a Good Medium Pays Handsomely.

THIS IS A GOOD MEDIUM

CASES [illegible] IDE.

Wedding P[illegible] Sure to Be

The house[illegible] tried to keep centerpieces and doilies in any kind of order in the sideboard drawers along with tablecloths and the like will appreciate the usefulness of cases made especially for these articles If one is not inclined to do needlework a very simple case may be devised by cutting large circles of cardboard and fastening them together quite simply with tapes, says the Modern Priscilla However, to make a very pretty set of cases one should cover these cardboard circles with white linen The case is formed by two circles of bristol board covered on both sides with the fabric. Have the linen carefully pressed before mounting it on the cardboard. Cut the linen one-half inch larger than the cardboard, turn it over

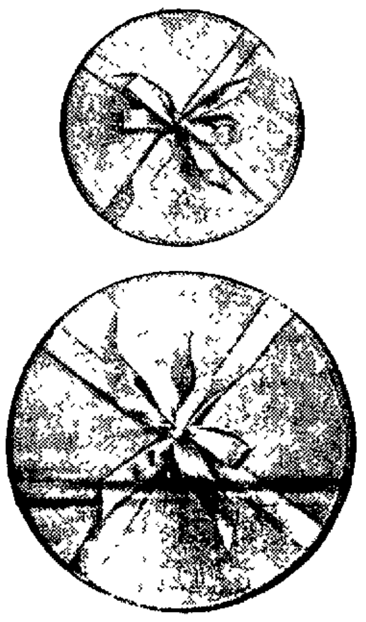

LINEN DOILY CASES

the edge of the [illegible] and fasten by [illegible] side to side [illegible] the edge of [illegible] linen and apply [illegible] Top [illegible] linen [illegible] cardboard Make [illegible] In the center of [illegible] cross ribbons which [illegible] the top section [illegible] covered with [illegible] around the edges [illegible] carefully top sewed to hide the sewing of the linen The [illegible] embroidered in various ways but nothing is more suitable or more decorative than a pretty mono[illegible] The device of three circles each carrying a letter is very prettily in harmony with the round case The work is, of course, done on the linen before it is mounted

Ought to Know.

Manager The critics say that in the play "A Wronged Wife" you do not exhibit enough emotion when your husband leaves you, never to return Popular Actress Oh, I don't, don't I? Well, I've had two or three husbands leave me, never to return, and I guess I know as much about how to act in those circumstances as anybody.—Lon

Colds. Coughs. Weak Lungs. Weak Throats.
Ayer's Cherry Pectoral
Sold for 70 years.
Ask Your Doctor. J. C. Ayer Co. Lowell, Mass.

"Waverly" Prices

76 Gasoline (73°-76°) 20c
Special Gasoline (68°-70°) 18c
Motor Gasoline (63°-65°) 16c
Auto Gasoline (60°-62°) 14c
Family Favorite Oil 150° 9c
Pittsburg Lamp Oil 175° 7½c

All f. o. b. Pittsburgh with extra charge for wood or steel barrels

All refined products from Pennsylvania Crude Oil.

WAVERLY OIL WORKS CO.
Pittsburgh, Pa.

Mother's Bread
IS GOOD BREAD
Get it at the
CITY BAKERY
NO. 12 THIRD ST.
Clearfield, Penn'a.

THE THRIFTY MAN
IS ALWAYS AHEAD

He is not absolutely dependent upon his pay envelope. He has money put away and when a chance to make some money by a timely purchase turns up, he is ready for it.

BE THRIFTY—Dollars are slippery things, they go through ones fingers before he knows it. The sure way is to open an account with us and the dollars are in a safe place and will not tempt you to spend them.

Clearfield Trust Company

Geo. W. Johnson
Sanitary Plumbing, Tinning, Heating and Ventilating.
GIVE US A CALL
28 S. SECOND ST.,
CLEARFIELD, - PENN'A

GROCERY SPECIALTIES

Williamsport Sausage
Boiled Tongue, sliced while you wait
Air Dried Beef, " " "
Jelly Tongue, " " " "
Jelly Tripe, " " "
Corned Beef " "

A good line of home made pies, doughnuts, salads etc.

Try a loaf of Mrs. Kerin's home made bread.

R. C. Shaw Grocery Co.

L-V Floor Polishing Outfits

If you have Hard Wood Floors you will want one of these Liquid Veneer Floor Polishers. They are different from the oil mops. You apply the Liquid Veneer with one side and polish with the other. - Price $1.50

¶ With each floor polisher you get a one dollar bottle of Liquid Veneer, making your polisher cost you only 50c.

¶ See them in our window.

BEAHAN'S

Equipped With Every Facility

For handling accounts in a prompt and reliable manner—this bank solicits the business of corporations, firms and individuals.

If you have need for a satisfactory banking service—we can fill it, and also extend to you the protection of our Capital, Surplus and Stockholder's, Liability of over

$600,000.00

Clearfield National Bank
U. S. Depository

The County National Bank
OF CLEARFIELD, PA.
The Oldest Bank in Clearfield County

Capital, Surplus and Profits, . $1,065,000
Total Resources . . . 4,000,000

Commercial Accounts

The commercial accounts of business men are especially welcomed by this bank.

The amount of its invested capital and the extent of its total resources have enabled it in the past to meet the needs of its depositors and insure its ability to do so for the future.

The officers will appreciate an opportunity to discuss your banking needs with you.

NEWSPAPERARCHIVE® NEWSPAPERARCHIVE®

WITHIN THE LAW

Copyright, 1913, by the H. K. Fly compa ..

"Where else should she be?" Garson demanded violently. "You ain't got nothing in that record about my jumping into the river after her. That's where I found her—a girl that never done nobody any harm, starving because you police wouldn't give her a chance to work. In the river because she wouldn't take the only other way that was left her to make a living, because she was keeping straight! Have you got any of that in your book?"

"Anyway," the officer went on, with a new confidence, now that his eyes were free from the gaze that had burned into his soul, "you've got to clear out, the whole gang of you—and do it quick."

"We don't scare worth a cent," Aggie snapped, with the virulence of a vixen. "You can't do anything to us. We ain't broke the law." There came a sudden ripple of laughter, and the charming lips curved joyously as she added, "Though perhaps we have bent it a bit."

"Well, you've got the tip," Cassidy returned, somewhat disconcerted, after a stolid fashion of his own. "It's up to you to take it, that's all. If you don't one of you will make a long visit with some people out of town, and it'll probably be Mary. Remember, I'm giving it to you straight."

Cassidy turned and went noisily out of the drawing room. As she heard the outer door close behind the detective Aggie's expression grew vicious.

"The truck horse detective!" she sneered. "An eighteen collar and a six and a half hat! He sure had his nerve trying to bluff us!"

"Perhaps it wasn't a bluff, Aggie," Garson suggested.

"Well, what have we done, I'd like to know?"

Garson answered with a note of weariness that was unlike him.

"It ain't what you have done," he said quietly. "It's what they can make a jury think you've done. And, once they set out to get you—God, how they can frame things! If they ever start out after Mary"— He did not finish the sentence, but sank down into his chair with a groan that was almost of despair.

CHAPTER VII.

A Legal Document.

MARY TURNER spent less than an hour in that mysteriously important engagement with Dick Gilder of which she had spoken to Aggie. After separating from the young man she went alone down Broadway, walking the few blocks of distance to Sigismund Harris' office.

Harris regarded his client with an appreciative eye as he bowed in greeting and invited her to a seat.

"I sent your cousin, Miss Agnes Lynch, the release which she is to sign," he explained, "when she gets that money from General Hastings. I wish you'd look it over when you have time. It's all right, I'm sure, but I appreciate your opinion of things, Miss Turner—particularly of legal documents."

"Thank you," Mary said. "And have you heard from them yet?"

"No," the lawyer replied. "I gave them until tomorrow. If I don't hear then I shall start suit at once." Then the lawyer's manner became unusually bland and self satisfied as he opened a drawer of the desk and brought forth a rather formidable appearing document, bearing a most impressive seal.

"You will be glad to know," he went on unctuously, "that I was entirely successful in carrying out that idea of yours as to the injunction. My dear Miss Turner, Portia was a squawking baby compared with you."

"Thank you again," Mary answered as she took the legal paper. For a moment her glance ran over the words of the page.

"It's splendid!" she declared. "Did you have much trouble in getting it?"

"Why, no," he declared. "But at the outset when I made the request the judge just nearly fell off the bench. Then I showed him that Detroit case to which you had drawn my attention, and the upshot of it all was that he gave me what I wanted without a whimper. He couldn't help himself, you know."

That mysterious document with the imposing seal reposed safely in Mary's bag when she returned to the apartment.

Mary had scarcely received from Aggie an account of Cassidy's threatening invasion when the maid announced that Mr. Irwin had called.

"Show him in," Mary directed.

"Who's the gink?" Aggie demanded.

"You ought to know. He's the lawyer retained by General Hastings in the matter of a certain breach of promise suit."

"Hope he's brought the money."

"Leave the room now," Mary ordered. "When I call to you come in, but be sure and leave everything to me. Merely follow my lead. And, Agnes—be very ingenue."

"Oh, I'm wise—I'm wise," Aggie nodded as she hurried out toward her bedroom. "I'll be a squab—surest thing you know!"

Next moment Mary gave a formal greeting to the lawyer who represented the man she planned to mulct effectively.

Irwin lost no time in coming to the point.

"I called in reference to this suit which Miss Agnes Lynch threatens to bring against my client, General Hastings."

"It's not a threat," Mr. Irwin. "The suit will be brought."

"You realize, of course, that this is merely plain blackmail."

"If it's blackmail, Mr. Irwin, why don't you consult the police?"

Mary turned to the maid who now entered in response to the bell she had sounded a minute before. "Fanny, will you ask Miss Lynch to come in, please?" Then she faced the lawyer again, with an aloofness of manner that was contemptuous. "Really, Mr. Irwin," she drawled, "why don't you take this matter to the police?"

"You know perfectly well," the lawyer said bitterly, "that General Hastings cannot afford such publicity."

"Oh, as for that," Mary suggested evenly, and now there was a trace of flippancy in her fashion of speaking, "I'm sure the police would keep your complaint a secret. Really, you know, Mr. Irwin, I think you had better take your troubles to the police rather than to me. You will get much more sympathy from them."

The lawyer sprang up with an air of sudden determination.

"Very well, I will then," he declared. Mary pushed in his direction the telephone that stood on the table.

"3100 Spring," she remarked encouragingly, "will bring an officer almost immediately." She leaned back in her chair and surveyed the baffled man amusedly.

"Nevertheless," he rejoined, "you know perfectly well that General Hastings never promised to marry this girl. You know"— He broke off as Aggie entered the drawing room.

Now, the girl was demure in seeming almost beyond belief—a childish creature, very fair and dainty, guileless surely, with those untroubled eyes of blue, those softly curving lips of warmest red and the more delicate bloom and the rounded cheeks. There were the charms of innocence and simplicity in her manner as she stopped just within the doorway, whence she regarded Mary with a timid, pleading gaze, her slender little form poised lightly as if for flight.

"Did you want me, dear?" she asked.

"Agnes," Mary answered affectionately, "this is Mr. Irwin, who has come to see you in behalf of General Hastings."

"Oh," the girl murmured, her voice quivering a little as the lawyer, after a short nod, dropped again into his seat, "oh, I'm so frightened!" She hurried, fluttering, to a low stool behind the desk beside Mary's chair, and there she sank down, drooping slightly and catching hold of one of Mary's hands as if in mute pleading for protection.

"Nonsense!" Mary exclaimed soothingly. "There's really nothing at all to be frightened about, my dear child. You mustn't be afraid, Agnes. Mr. Irwin says that General Hastings did not promise to marry you. Of course you understand, my dear, that under no circumstances must you say anything that isn't strictly true and that if he did not promise to marry you you have no case—none at all. Now, Agnes, tell me: Did General Hastings promise to marry you?"

"Oh, yes—oh, yes, indeed!" Aggie cried falteringly. "And I wish he would. He's such a delightful old gentleman!"

The legal representative of the delightful old gentleman scowled disgustedly at this outburst.

"Was that promise made in writing?"

"No," Aggie answered gushingly. "But all his letters were in writing, you know. Such wonderful letters! So tender and so—er—interesting!"

"Yes, yes, I dare say," Irwin agreed hastily, with some evidences of chagrin. "But you're quite sure, Agnes," Mary questioned gently, "that General Hastings did promise to marry you?"

"Oh, yes," Aggie declared tensely. "Why, I would swear to it." The limpid eyes, so appealing in their soft

"Oh, I'm so frightened!"

luster, went first to Mary, then gazed trustingly into those of the routed attorney.

"We're beaten," he confessed dejectedly, turning his glance toward Mary, whom plainly he regarded as his real adversary in the combat on his client's behalf. "I'm going to be quite frank with you, Miss Turner, quite frank," he stated, with more geniality, though with a very crestfallen air. "We can't afford any scandal, so we're going to settle at your own terms." He took from his pocket a thick bill case and from this a sheaf of banknotes, which he laid on the desk before Mary, with a little laugh of discomfiture over having been beaten in the contest.

As he did so Aggie thrust forth an avaricious hand, but it was caught and held by Mary before it reached above the top of the desk, and the avaricious gesture passed unobserved by the attorney.

"We can't fight where ladies are concerned," he went on, assuming as best he might contrive a chivalrous tone. "So, if you will just hand over General Hastings' letters, why, here's your money. You have the letters, haven't you?" he demanded abruptly.

Aggie coyly took a thick bundle from its resting place on her rounded bosom.

"They never leave me," she said.

"Well, they can leave you now, all right," the lawyer remarked unsympathetically. He reached quickly forward for the packet, which Aggie extended willingly enough. But it was Mary, who, with a swift movement caught and held it.

"I think," Mary explained tranquilly, "that you had better see our lawyer, Mr. Harris, in reference to this. We women know nothing of such details of business settlement."

"Oh, I see," he said disagreeably, with a frown to indicate his complete sagacity in the premises.

"I thought you would, Mr. Irwin," Mary returned. "If you'll take the money to Mr. Harris Miss Lynch will meet you in his office at 4 o'clock this afternoon, and, when her suit for damages for breach of promise has been legally settled out of court, you will get the letters. Good afternoon, Mr. Irwin."

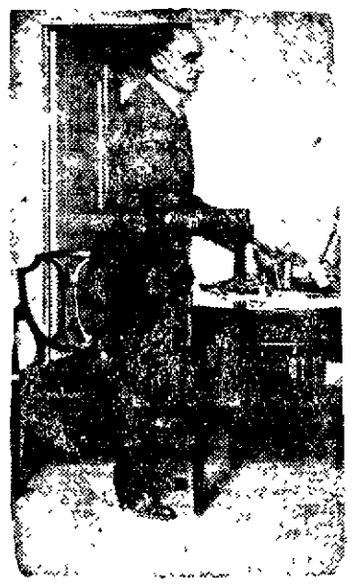

"We can't afford any scandal."

The lawyer made a hurried bow which took in both of the women, and walked quickly toward the door.

"Oh, you forgot your marked money, Mr. Irwin," Mary said.

The lawyer wheeled and stood staring at the speaker with a certain sheepishness of expression that bore witness to the completeness of his discomfiture. Without a word he walked back to the desk, picked up the money and restored it to the bill case.

"Young woman," he said emphatically, "you ought to have been a lawyer." And he took his departure, while Mary smiled in triumph and Aggie sat gaping astonishment.

"You've darn near broke my heart," she cried, bouncing up violently, "letting all that money go out of the house. Say, how did you know it was marked?"

"I didn't," Mary replied blandly. "But it was a pretty good guess, wasn't it? Couldn't you see that he wanted us to get the letters and have us take the marked money? Then my simple young friend, we would have been arrested very neatly indeed—for blackmail!"

"Gee!" she cried. "That would have been—nerve! And now?" she questioned apprehensively.

Mary's answer repudiated any possibility of fear.

"And now," she explained contentedly, "he really will go to our lawyer. There he will pay over that same marked money. Then he will get the letters he wants so much. And just because it's a strictly business transaction between two lawyers, with everything done according to legal ethics"—

"And it's actually the same old game!" Aggie mused.

CHAPTER VIII.

The Thief.

MARY was in joyous spirits after her victorious matching of brains against a lawyer of high standing in his profession when she had entered the telephone booth, which had been installed in an extra closet of her bedroom for the sake of greater privacy on occasion. During her absence from the drawing room Garson again came into the apartment seeking her. On being told by Aggie as to Mary's whereabouts he sat down to await her return, listening without much interest to the chatter of the adventuress. The maid appeared and said:

"There's a girl wants to see Miss Turner."

"She says it's important. I guess the poor thing's in hard luck from the look of her," the kindly Fannie added.

"Oh, then, she'll be welcome, of course!" Aggie declared, and Garson nodded in acquiescence. "Tell her to come in and wait, Fannie. Miss Turner will be here right away." She turned to Garson as the maid left the room. "Mary sure is an easy boob," she remarked cheerfully. "Bless her soft heart!"

A minute later a girl perhaps twenty years of age stepped just within the doorway and stood there with eyes downcast after one swift, furtive glance about her. Her whole appearance was that of dejection. Her soiled black gown, the cringing posture, the pallor of her face, proclaimed the abject misery of her state.

"Are you Miss Turner?" she asked in a voice broken by nervous dismay.

"Really, I am very sorry," Aggie replied primly, "but I am only her cousin, Miss Agnes Lynch. But Miss Turner is likely to be back any minute now."

"Can I wait?" came the timid question.

"Certainly," Aggie answered hospitably. "Please sit down."

As the girl obediently sank down on the nearest chair Garson addressed her sharply, so that the visitor started uneasily at the unexpected sound.

"You don't know Miss Turner?"

"No," came the faint reply.

"Then what do you want to see her about?"

"She once helped a girl friend of mine, and I thought—I thought"—

"You thought she might help you," Garson interrupted.

"You have been in stir prison, I mean," Aggie hastily corrected the lapse into underworld slang.

Came a distressed muttering of assent from the girl.

The conversation was put to an end by the entrance of Mary, who stopped short on seeing the limp figure huddled in the chair.

"A visitor, Agnes?" she inquired.

At the sound of her voice the girl looked up and spoke with some degree of energy.

"You're Miss Turner?" she questioned.

"Yes," Mary said. Her words rang kindly and she smiled encouragement.

A gasp burst from the white lips of the girl, and she cowered as one stricken physically.

"Mary Turner! Oh, my God! I"—She hid her face within her arms and sat bent until her head rested on her knees in an abasement of misery.

Vaguely startled by the hysterical outburst from the girl, Mary's immediate thought was that here was a pitiful instance of one suffering from starvation.

"Joe," she directed rapidly, "have Fannie bring a glass of milk with an egg and a little brandy in it, right away."

The girl in the chair was shaking soundlessly under the stress of her emotions. A few disjointed phrases fell from her quivering lips.

"I didn't know—oh, I couldn't!"

"Don't try to talk just now," Mary warned, reassuringly. "Wait until you've had something to eat."

Aggie, who had observed developments closely, now lifted her voice in tardy lamentations over her own stupidity.

"Why, the poor gawk's hungry!" she exclaimed. "And I never got the drops on her. Ain't I the simp!"

The girl regained a degree of self control and showed something of forlorn dignity.

"Yes," she said dully. "I'm starving."

Mary regarded the afflicted creature with that sympathy born only of experience.

"Yes," she said softly, "I understand." Then she spoke to Aggie. "Take her to my room and let her rest there for awhile. Have her drink the egg and milk slowly and then lie down for a few minutes anyhow."

(To be Continued.)

Local News, General News, Latest Novels | ARE FEATURES OF THIS PAPER

The Typewriter Used by "Big Business"

—Yours for 17 Cents a Day!

The Oliver Typewriter No. 5--the famous Printype Model used by the world's greatest firms and corporations--is offered to anyone, anywhere, for 17 Cents a Day.

The same model which the purchasing agents of "Big Business" buy by the HUNDRED, now sold to the public for PENNIES.

Sold at the regular $100 price, but ON TERMS SO EASY that each machine quickly pays for itself. The price includes all the latest improvements, the special time-saving devices and the beautiful new Printype obtainable only on this model.

A Profit-Sharing Agency Plan

We now have in operation in the United States and Canada more than 15 000 Oliver Local Agencies. These agents have received hundreds of thousands of dollars in profits on sales of Oliver Typewriters.

There are still hundreds of places where no agencies are established.

Applicants for Oliver Local Agencies must be earnest workers. They need not have had previous experience.

We enroll them at once in The Oliver School of Practical Salesmanship and teach them selling—all as part of the free training given Oliver Agents.

When they have proved their worth, we promote them to the direct service, in which they may rise to the highest positions in the Company.

One of our general officials began his Oliver career as a Local Agent at Waco, Texas.

Printype—

OLIVER Typewriter

Standard Visible Writer

The Oliver is the best seller because it is the best typewriter. It has many exclusive features. It is the only typewriter that PRINTS PRINT. It really owns and controls Printype, now conceded to be the greatest single advance ever made in typewriter construction.

We GUARANTEE Printype to be exclusively used on Oliver Typewriters.

Oliver Agents sell Printype Olivers in thousands. The demand is voluntary and steady.

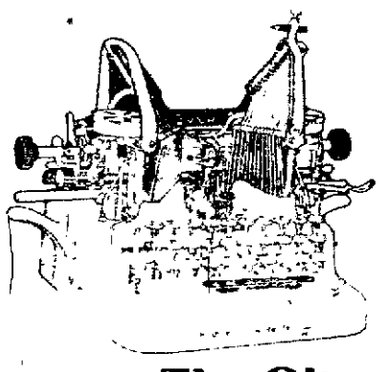

Oliver Agents are permitted to sell on our 17-cents-a-Day Plan, which puts the Oliver in everyone's reach. Agents may even secure their own sample outfits on the 17-Cents-a-day Plan and let their agency earnings help to carry the deal.

Oliver agents are protected in exclusive selling rights in the territory given them. They own the local typewriter business.

When you apply, be sure to give some details about the typewriter sales possibilities of your town, village or city.

And Don't Delay

We like and reward promptness.

Full details of Agency Proposition, a specimen of Printype, the 17-Cents-a-Day Plan and some interesting information will be sent immediately on receipt of your application.

The Oliver Typewriter Company

800 Penn Ave., Pittsburg, Pa.

HARRY A. REED Special Oliver Representative for Clearfield and Curwensville.

NewspaperARCHIVE®

In Union There is Strength

We are

Specialists

In the Fitting of

UNION UNDERWEAR

When you wear one of our

IMPERIAL UNIONS,

COMFORT is yours. QUALITY is uppermost.

Yours for Imperials

The Quality Shop

STERN & STERN

14 Second St. Clearfield, Pa.

ENGLAND SENDS SHIPS TO MEXICO

Squadron Is Ordered From Barbados to Vera Cruz.

THREE CRUISERS IN FLEET.

Refugees Still Arriving at Vera Cruz and Other Ports From Mexico City. Huerta's Message Prepared to Submit to Congress—Expected to Be Asked to Continue as President.

Bridgetown, Barbados, Nov. 20.—The British cruiser squadron in West Indian waters received peremptory orders to proceed to Vera Cruz, and the vessels have sailed.

The squadron consists of the three armored cruisers Suffolk, Lancaster and Berwick and is commanded by Rear Admiral Sir Christopher Cradock, whose flagship is the Suffolk. The three vessels are of the same type displacing 9,600 tons. They each carry an armament of fourteen six-inch eight twelve-pounder and three three-pounder guns

More Refugees Reach Vera Cruz.

Vera Cruz Nov 20—The exodus of American citizens from Mexico City continues, forty, mainly women and children, arriving here by train The fugitives report that comparatively few American women and children remain in the federal capital

Huerta's Message is Ready.

Mexico City, Nov 20—General Huerta planned to submit to the members of his cabinet the message which he proposes to deliver to his newly convened congress The cabinet meeting was called, at which it was expected that General Huerta would ask its members to go over the message with him The document is short, and it is said to review tersely the most important acts of the Huerta administration dealing frankly with the dissolution of congress and calling attention to the strained relations with the United States

It is expected that congress will receive the message without protest thereby giving Huerta a virtual ratification of his acts It is said that the message will open a way to an immediate discussion by congress of the recent presidential election and it is a foregone conclusion that the congress will declare the election null

Congress may possibly name some one besides Huerta for provisional president for a period until the election and inauguration of a permanent chief executive, but it would be a big surprise to most Mexicans as well as foreigners if General Huerta should not be instructed to continue at the head of affairs

Hale and the Carranzists.

Officials of the Huerta administration have learned that the Constitutionalists have insisted that William Bayard Hale, the representative of President Wilson should show his credentials before continuing conferences with General Carranza and his advisers They are pleased that Carranza as a Mexican is still showing a tendency to resent interference and are also gratified at what they interpret as indications of a failure of the rebels and the United States authorities to reach a working agreement

CARRANZA ON HIGH HORSE.

Demand For Hale's Credentials May End Negotiations.

Nogales Ariz., Nov 20—William Bayard Hale refused to comment on the statement made by Foreign Minister Escudero of the Mexican rebel government that the Constitutionalists would not confer further with Hale until he had presented credentials from Washington

The general belief here is that the attitude of the Constitutionalists means the end of negotiations between the United States government and the rebels

VICTIMS OF MINE EXPLOSION.

Sixteen Bodies Recovered at Acton, Ala.—Six Rescued Alive

Acton Ala Nov 20 The bodies of sixteen men killed in the explosion in mine No 2 of the Alabama Fuel and Iron company near here had been recovered and six of the miners who were entombed had been rescued alive The number of miners still missing and supposed to be shut up in the mine is variously estimated at from ten to twenty, it having been reported that forty three men the majority of them white laborers entered the mine for work How many left the workings before the explosion has not been ascertained

The bodies of nine of the victims have been identified The rescuers came upon the bodies of seven miners at the sixth entry to the mine

Pindell Nomination to Senate.

Washington Nov 20 It was announced at the White House that the nomination of Henry M Pindell the Peoria (Ill) editor selected as ambassador to Russia will be sent to the senate at once This announcement was taken as a refutation of the story that Russia would object to receiving Pindell

THIRTY ARE RESCUED BY ENGLISH VESSEL

Iron Duke of British Navy Saves Passengers.

London, Nov 20—The British battleship Iron Duke effected a timely rescue of the thirty passengers and crew of the steamer Scotsdyke while the steamer was burning in the English channel

The steamer, bound from Mediterranean ports for Sunderland, caught fire off the Isle of Wight. The blaze started in a deck cargo of grass and spread so rapidly through this inflammable material that the crew was unable to stay its progress, and it attacked the ship's bridge and a number of lifeboats which were destroyed Owing to the heavy sea it was impossible to launch the few remaining lifeboats

The panic stricken passengers and the crew were forced to retire to the stern of the steamer The battleship Iron Duke was fortunately carrying out trials in the channel, and when the burning steamer was sighted sailors from the warship put off in boats to the rescue. The fore part of the steamer was a mass of flames when the boats reached the scene, and the helpless persons aboard were huddled together aft. The Iron Duke played her searchlights upon the stern of the loomed ship while the rescue crew took all hands safely off

SCHMIDT FIGHTS PRISON KEEPERS

Slayer of Anna Aumuller Refuses to Go to Court.

REPEATS HIS CONFESSION.

Priest Asserts That He Is Guilty and Wants to Pay Death Penalty—Question That Will Puzzle Court Is Whether or Not He Is Sane—Another Postponement Is Granted.

New York, Nov 20 Hans Schmidt, the priest who has confessed that he killed Anna Aumuller fought desperately against being taken from his cell in the Tombs and put on trial for his life

After court had been opened two Tombs keepers went to Schmidt's cell and one of them said All right Schmidt We are ready to take you to court'

"To court?" Schmidt repeated 'Why to court?"

"To try you for murder," was the reply

"Oh,' said the discredited priest with a smile "That is unnecessary"

"But the law demands it" the keeper insisted Here Schmidt flew into a rage

"What do I care about the law?" he shouted "I have said that I killed Anna I have said that I want to die for it And now comes all of this foolishness They would put me on trial Bah' They would find out whether I am guilty of something I have already said I am guilty of I will not go with you I will fight you before I go"

The keepers then summoned help and Schmidt was taken forcibly from his cell

Adjournment Granted.

Another adjournment for the defense was granted by Judge Foster in the case Everything was ready for the trial to proceed when W M K Olcott for the defense pleaded for further delay declaring that his client was surely insane now and that it would be slaughter to try the self confessed murderer

Mr Olcott had the beginning of the trial delayed as he had an important case to plead before the appellate division and he wished also to apply for a commission to examine Schmidt's mental condition in behalf of the defense Four alienists have examined Schmidt in the Tombs for the district attorney and declared that he was sane at the time of the commission of the crime Mr Olcott asked for the appointment of Dr Min S S Gregory and Dr Sim Ely Jelliffe to examine the priest and

GLOVES GLOVES GLOVES

Boy Scout Gloves.
Boy's Dress Gloves.
Men'sLined Gloves.
Men's Work Gloves.

Saranac Buckskin Work Gloves

The best working man's gloves inAmerica

Saranac Buckskin The Gloves that have made this Store famous, known to every working man from Jersey Shore to Cherry Tree. Genuine Saranac Tan Buckskin Gloves 50c, Gauntlets 75c, Better Grades $1.00 and $1.50.

See Small Window.

H. J. FLEGAL, Second Street

ROSS & WOODS ROSS & WOODS

7213—Ladies' Waist Sizes 32, 34, 36, 38, 40 inches bust measure.

7214—Ladies' Skirt Sizes 22, 24, 26, 28, 30, 32, 34, 36 inches waist measure.

7204—Ladies' Coat Sizes 36 38 40, 42 inches bust measure.

The Koban Coffee has arrived, will try not to be out again. Price 38c lb

In the past nine years many brands have been in competition with Koban but failed to take its place or any ways a or approach it in sales.

Other coffee 20c to 40c lb

Fard Dates	15c lb.
Package Dates	15c pk.
Cranberries	15c qt.
Scotch Barley	10c pg.
Copes Evap. Corn	10c "
Evap. Corn loose	15c lb.
New Eng. Walnut Meats	60c lb
Candied Figs	25c pg

Call for your magazines.

ROSS & WOODS

NEW OPERA HOUSE

THURSDAY--FRIDAY--SATURDAY

The Western Amusement Company, presents

"COLLEGE GIRLS"

With Mr. Charles Danke,

And his big laughing show

12 People 12

Pretty Girls, catchy music funny Comedian

Pictures change each day, for tonight

His Wife's Burglar — The Old Parlor
Madame DuBarre [Hand colored] — Mental Suicide

2 shows each night, first one starting at 7 o'clock

Adults 20c Children 10c

DOLLARS GROW

IN OUR ADVERTISING COLUMNS

Advertisers and Readers Gather Them.

Big Reductions on all ladies' millinery and trimmed hats this week.

Robinson & Co SAVES YOU MONEY

Men's Fleeced lined Underwear 39c.

Boys fleece lined under wear 18c This week

Young Man

That Suit or Overcoat is now ready for you at a saving of from $5 to $10.

We can prove it. Just call and let us show you the famous A. B. Kirschbaum, and Schloss Bros. & Co., Clothes. Shoes to fit anyone, Furnishings, etc.

Ladies

Our coats will just suit you and the price is lower than any in the county.

Our coats for the children are the newest with belt effect.

Suits at $11.50 that were $20.00 to $25.00, these are samples and well worth the money.

Shoes of all kinds for the entire family

ROBINSON & COMPANY NEXT TO WINDSOR HOTEL CLEARFIELD, PENN'A.

SPORTSMEN'S HEADQUARTERS — REPAIR SHOP

A QUARTER

IS the price of a pocket cigar lighter. Small, compact and a sure lighter. The newest article on the market. A household lighter to fasten on the wall 75c. Fancy ash trays with lighter combined $1.50 and $3. No parts to be renewed.

VISOR COATS

THE latest sweater; one with a combination neck, giving their different type collars. Come in and look at them. Prices from $5 to $6.50 according to weight. Other sweaters $1.25 to $8. We still have a nice stock of shotguns and rifles to select from.

Opposite Witmer Inn HARDER'S GUN WORKS Clearfield, Penn'a

NewspaperARCHIVE®
NewspaperARCHIVE®